

From: Mike Williams <mikewilliams@sbbgo.com>

Sent: Tuesday, November 11, 2025 6:48 AM

To: Lori Hunter <lhunter@valleycountyid.gov>

Cc: Jody Hurst <jhurst@sterlinglandscape.com>; Jim Mihan <mihan@sbbgo.com>

Subject: Re: C.U.P. 25-031 Sterling Landscaping

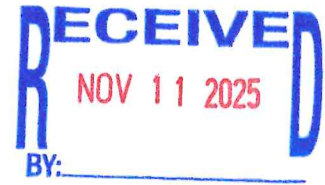

Lori,

I have attached a revised site plan and landscaping plan showing the location of the storage bins. Also, I have attached a photo showing storage bins which are similar to the ones being proposed. Based on the location of the required fire lane around the future shop we are requesting a variance of the setbacks associated with the location for the storage bins. We are requesting a variance of 5-feet from the southern and western property lines. This will result in a side setback at 5-feet and the rear setback at 25-feet (see attached plans).

In response to the letter dated November 10, 2025, see below:

- We anticipate the proposed shop will be constructed within five (5) years.
- See the attached revised site plan and landscaping plan. The request for an additional variance is above.
- We are not proposing any new berms since there are existing mature trees located along the highway, and it is our intention to add a few more trees for screening.

Mike Williams

RECEIVED
NOV 11 2025
BY: _____



RECEIVED
NOV 11 2025
BY: _____

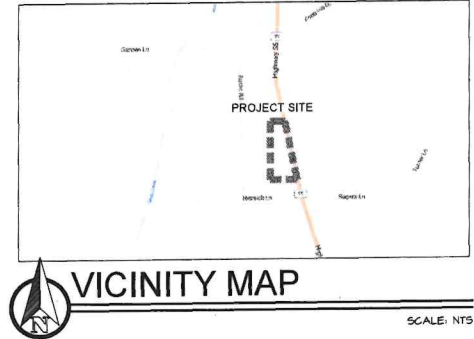

AREA CALCULATIONS

- BUILDINGS (FUTURE AND EXISTING)
APPROX. 3,600 SF
- IMPERMEABLE SURFACE AREA
APPROX. 2,130 SF
- VEGETATED AREA
APPROX. 25,718 SF

I.T.D. R.O.W. NOTES:

- ALL CONSTRUCTION IN THE PUBLIC RIGHT OF WAY SHALL CONFORM TO THE CURRENT EDITION OF THE I.S.P.W.C. AND THE I.T.D. SUPPLEMENTAL SPECIFICATIONS. NO EXCEPTIONS TO DISTRICT POLICY STANDARDS AND THE I.S.P.W.C. WILL BE ALLOWED UNLESS SPECIFICALLY AND PREVIOUSLY APPROVED IN WRITING BY THE DISTRICT.
- CONTACT I.T.D. DISTRICT 3 AT (208) 332-7190 FOR INSPECTION OF ALL WORK IN THE RIGHT OF WAY.
- ASPHALT STREET REPAIRS SHALL MEET THE REQUIREMENTS OF THE I.S.P.W.C. AND THE I.T.D. SUPPLEMENTAL SPECIFICATIONS.
- ALL CONTRACTORS WORKING WITHIN THE PUBLIC ROAD RIGHT-OF-WAY ARE REQUIRED TO SECURE A RIGHT OF WAY CONSTRUCTION PERMIT FROM I.T.D. AT LEAST SEVENTY TWO (72) HOURS PRIOR TO ANY CONSTRUCTION.
- ALL EXISTING UTILITIES SHOWN IN THESE PLANS ARE APPROXIMATE ONLY AND MUST BE VERIFIED. THE CONTRACTOR SHALL VERIFY THE EXACT LOCATION OF ALL EXISTING UTILITIES PRIOR TO COMMENCING WORK. CALL "DIGLINE", 48 HOURS IN ADVANCE OF COMMENCING WORK AT 1-800-342-1585.

PLAN LEGEND

- EXISTING TREES AND SHRUBS TO REMAIN
- PARKING WHEEL STOP
- FUTURE BUILDING
- PAVED DRIVE ACCESS PER ITO STANDARDS
- GRAVEL YARD AND DRIVE ACCESS
APPROX. 14,038 SF
- FIRE LANE
- FIREACCESS LIMITS
- EDGE OF GRAVEL
- FUTURE PARKING LAYOUT

CALLOUT LEGEND

- 1 40' VISION TRIANGLE
- 2 EXISTING ACCESS TO BE ABANDONED
- 3 PROPOSED CROSS ACCESS
- 4 RETAIN AND PROTECT EXISTING TREES
- 5 KEY INTO EXISTING ASPHALT, SEE DETAIL #1 THIS SHEET.
- 6 65' x 13' OPEN STORAGE AREA, PER OWNER

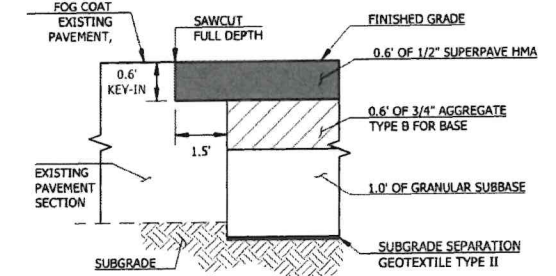

NOTE:

1. SEE I.T.D. RIGHT OF WAY NOTES FOR ADDITIONAL INFORMATION.



STATE HIGHWAY 55

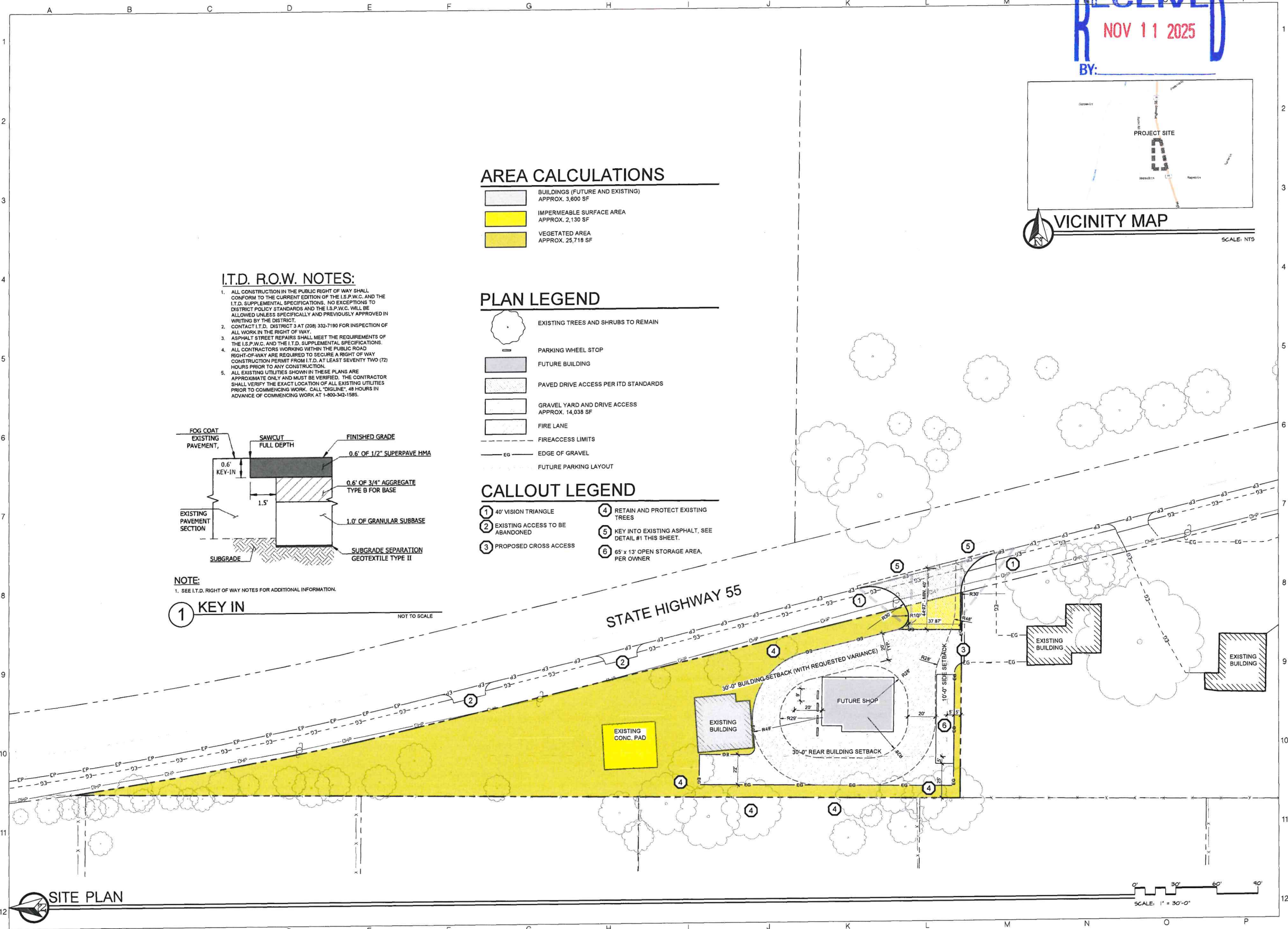

STAMP: STATE OF IDAHO, LANDSCAPE ARCHITECT, LA-276, 10-05-2025

DATE: 11/05/25

811

2025 Vista Ave
800 N. 10th St.
208 342 2939 Office
208 342 2939 Cell
info@southbeckandbaire.com
www.southbeckandbaire.com

SOUTH BECK & BAIRD
South Landscape Architecture P.C.
Das South Beck & Baird Landscape Architecture P.C.

Copyright © 2025
All rights reserved. Reproduction or use in any form or by any means without written permission of South Beck & Baird Landscape Architecture P.C. (SBLA) is prohibited and subject to criminal prosecution.

REVISIONS:		
No.	Date	Description

SITE PLAN
Sterling Property
13965 Highway 55 McCall, Idaho 83638

DRAWN BY: SCM

CHECKED BY: JLM

PROJECT NUMBER: 25-210

SHEET: S1.00

PERMIT SET

LANDSCAPE SPECIFICATIONS

- SEE CIVIL ENGINEERING PLANS FOR ALL SITE CLEARING AND ROUGH GRADE WORK. FINISH GRADE 1" OF DESIGN GRADE. COORDINATE ALL LANDSCAPE WORK WITH CIVIL DRAWINGS. SEE ARCHITECTURAL SITE PLAN FOR ALL SITE ELEMENTS NOT SHOWN ON LANDSCAPE PLAN.
- COORDINATE ALL WORK WITH ALL OTHER SITE RELATED DEVELOPMENT DRAWINGS.
- COORDINATE WORK SCHEDULE AND OBSERVATIONS WITH LANDSCAPE ARCHITECT PRIOR TO CONSTRUCTION START-UP.
- CONTRACTOR SHALL REPORT TO OWNER'S REPRESENTATIVE ALL CONDITIONS WHICH IMPAIR AND/OR PREVENT THE PROPER EXECUTION OF THIS WORK PRIOR TO BEGINNING WORK. COORDINATE WORK SCHEDULE AND OBSERVATIONS PRIOR TO CONSTRUCTION START-UP.
- BEFORE PROCEEDING WITH WORK, CHECK AND VERIFY DIMENSIONS AND QUANTITIES. REPORT VARIATIONS BETWEEN DRAWINGS AND SITE TO OWNER'S REPRESENTATIVE BEFORE PROCEEDING WITH WORK.
- ALL PLANT MATERIAL SHALL CONFORM TO ANSI Z60.1 - "AMERICAN STANDARD FOR NURSERY STOCK". ACCEPTANCE OF PLANT MATERIAL SHALL BE SUBJECT TO APPROVAL OF OWNER'S REPRESENTATIVE. PLANT MATERIAL SHALL BE PROVIDED BY LICENSED NURSERY OR WHOLESALER GROWER. NO BARE ROOT STOCK ALLOWED. SEE DETAILS FOR FURTHER PLANTING REQUIREMENTS.
- NO MATERIAL SUBSTITUTIONS SHALL BE MADE WITHOUT THE LANDSCAPE ARCHITECT'S PRIOR WRITTEN APPROVAL. ALTERNATE MATERIALS OF SIMILAR SIZE AND CHARACTER MAY BE CONSIDERED IF SPECIFIED PLANT MATERIALS CAN NOT BE OBTAINED.
- IN THE EVENT OF A PLANT COUNT DISCREPANCY, PLANT SYMBOLS SHALL OVERRIDE SCHEDULE QUANTITIES AND CALL OUT SYMBOL NUMBERS.
- FINISH GRADES SHALL PROVIDE A SMOOTH TRANSITION WITH ADJACENT SURFACES AND ENSURE POSITIVE DRAINAGE IN ACCORDANCE WITH THE SITE GRADING PLAN.
- PLANT ALL TREES AND SHRUBS PER DETAILS. USE APPROVED PLANTING SOIL AS SPECIFIED IN PLANTING SOIL NOTES OR APPROVED EQUAL. USE WHEN BACK FILLING TREE AND SHRUB PITS.
- WATER PLANTS THOROUGHLY AFTER PLANTING.
- REPLACE ALL PLANT MATERIAL FOUND DEAD OR NOT IN A HEALTHY CONDITION IMMEDIATELY WITH THE SAME SIZE AND TYPE AT NO COST TO OWNER. CONTRACTOR TO GUARANTEE ALL PLANT MATERIAL FOR ONE YEAR AFTER SUBSTANTIAL COMPLETION HAS BEEN CERTIFIED BY OWNER'S REPRESENTATIVE. PLANTS NOT IN A HEALTHY GROWING CONDITION AFTER ONE (1) YEAR SHALL BE REPLACED AT NO COST TO OWNER EXCEPT FOR LOSS DUE TO CONDITIONS BEYOND THE CONTROL OF THE CONTRACTOR. INSPECTION AND ACCEPTANCE TO BE DONE BY OWNER'S REPRESENTATIVE.
- LIMIT SUBGRADE PREPARATION TO AREAS TO BE PLANTED.
- NEWLY GRADED SUBGRADES: LOOSEN SUBGRADE TO A MINIMUM DEPTH OF 4 INCHES. REMOVE STONES LARGER THAN 1 INCH IN ANY DIMENSION AND STICKS, ROOTS, RUBBISH, AND OTHER EXTRANEEOUS MATTER AND LEGALLY DISPOSE OF THEM OFF OWNER'S PROPERTY.
- A. SPREAD PLANTING SOIL TO A COMPACTED DEPTH OF 18 INCHES AT SHRUB BED AREAS BUT NOT LESS THAN REQUIRED TO MEET FINISH GRADES AFTER LIGHT ROLLING AND NATURAL SETTLEMENT. DO NOT SPREAD IF PLANTING SOIL OR SUBGRADE IS FROZEN, MUDDY, OR EXCESSIVELY WET.
- B. SPREAD PLANTING SOIL OVER LOOSENED SUBGRADE.
- C. REDUCE ELEVATION OF PLANTING SOIL TO ALLOW FOR SOIL THICKNESS OF SOD OR SEED.
- UNCHANGED SUBGRADES: IF SHRUBS ARE TO BE PLANTED IN AREAS UNALTERED OR UNDISTURBED BY EXCAVATING, GRADING, OR SURFACE-SOIL STRIPPING OPERATIONS, PREPARE SURFACE SOIL AS FOLLOWS:
- A. REMOVE EXISTING GRASS, VEGETATION, AND TURF. DO NOT MIX INTO SURFACE SOIL.
- B. LOOSEN SURFACE SOIL TO A DEPTH OF AT LEAST 6 INCHES. PROVIDE WEED ABATEMENT PROCEDURE. APPLY SOIL AMENDMENTS AND FERTILIZERS ACCORDING PLANTING SOIL NOTES AND MIX THOROUGHLY INTO TOP 6 INCHES OF SOIL. TILL SOIL TO A HOMOGENEOUS MIXTURE OF FINE TEXTURE.
- C. LEGALLY DISPOSE OF WASTE MATERIAL, INCLUDING GRASS, VEGETATION, AND TURF, OFF OWNER'S PROPERTY.
- FINISH GRADING: GRADE PLANTING AREAS TO A SMOOTH, UNIFORM SURFACE PLANE WITH LOOSE, UNIFORMLY FINE TEXTURE. GRADE TO WITHIN PLUS OR MINUS 1/2 INCH OF FINISH ELEVATION. ROLL AND

- RAKE, REMOVE RIDGES, AND FILL DEPRESSIONS TO MEET FINISH GRADES. LIMIT FINISH GRADING TO AREAS THAT CAN BE PLANTED IN THE IMMEDIATE FUTURE. SPREAD, COMPACT, AND FINE GRADE TOPSOIL TO A SMOOTH AND UNIFORM GRADE 3" BELOW ADJACENT SURFACES OF PLANTER BED AREAS.
- MOISTEN PREPARED AREA BEFORE PLANTING IF SOIL IS DRY. WATER THOROUGHLY AND ALLOW SURFACE TO DRY BEFORE PLANTING. DO NOT CREATE MUDDY SOIL.
 - BEFORE PLANTING, OBTAIN LANDSCAPE ARCHITECT'S ACCEPTANCE OF FINISH GRADING. RESTORE PLANTING AREAS IF ERODED OR OTHERWISE DISTURBED AFTER FINISH GRADING.
 - DO NOT SOW IMMEDIATELY FOLLOWING RAIN, OR WHEN GROUND IS TOO DRY. TEMPERATURE SHALL BE BETWEEN 55 F AND 95 F FOR A 24 HOUR PERIOD. WIND SHALL BE LESS THAN 5 MPH.
 - MAINTAIN ALL LANDSCAPING FOR 30 DAYS AFTER COMPLETION OF LANDSCAPING OR UNTIL SUBSTANTIAL COMPLETION, WHICHEVER IS LATER.
 - BEGIN PLANTING ONLY AFTER INSTALLATION AND ACCEPTANCE OF THE AUTOMATIC UNDERGROUND SPRINKLER SYSTEM AND ACCEPTANCE OF FINISH GRADING BY OWNER'S REPRESENTATIVE.
 - THE FOLLOWING LANDSCAPE INSPECTIONS SHALL BE MADE BY THE OWNER'S REPRESENTATIVE AFTER AT LEAST 48 HOURS NOTICE HAS BEEN GIVEN BY THE CONTRACTOR:
 - AFTER GRADING HAS BEEN COMPLETED AND BEFORE IRRIGATION HAS BEEN INSTALLED.
 - AFTER INSTALLING THE IRRIGATION MAINLINE.
 - AFTER IRRIGATION HAS BEEN COMPLETED AND BEFORE PLANTING HAS BEEN INSTALLED.
 - AFTER COMPLETION OF THE INSTALLATION OF ALL PLANT MATERIALS.
 - AFTER ALL WORK HAS BEEN COMPLETED (SUBSTANTIAL COMPLETION).
 - AGRIFORM TABLETS (20-10-5) ARE TO BE ADDED TO THE PLANTED MATERIALS IN THE FOLLOWING QUANTITIES: 1 PER 1 GALLON SHRUB, 2 PER 2 OR 3 GALLON SHRUB, 3 PER 5 GALLON SHRUB, AND 6 PER TREE. DISTRIBUTE EQUALLY IN ROOT ZONE OF EACH PLANT.
 - AFTER PLANTING, APPLY PRE-EMERGENT (ELANCO, XL, RONSTAR, SURFLAN, OR APPROVED EQUAL) PRIOR TO APPLICATION OF MULCH.
 - UPON COMPLETION OF PLANTING OPERATION, CLEAR SITE OF DEBRIS, SUPERFLUOUS MATERIALS AND EQUIPMENT. ALL OF WHICH SHALL BE ENTIRELY REMOVED FROM PREMISES. IMMEDIATELY CLEAN UP ANY TOPSOIL OR OTHER DEBRIS ON THE SITE CREATED FROM LANDSCAPE OR IRRIGATION ACTIVITIES AND PROPERLY DISPOSE OF OFF SITE.
 - PROVIDE WRITTEN INSTRUCTIONS ON MAINTENANCE REQUIREMENTS TO OWNER.
 - MAINTAIN TREES BY PRUNING, CULTIVATION AND WEEDING AS REQUIRED FOR HEALTHY GROWTH. TIGHTEN AND REPAIR STAKE AND GUY SUPPORTS AND RESET TREES TO PROPER GRADES OR VERTICAL POSITIONS AS REQUIRED. SPRAY AS REQUIRED TO KEEP TREES FREE OF INSECTS AND DISEASE.
 - ALL PLANTING AREAS TO BE SEPARATED FROM ALL OTHER AREAS WITH APPROVED LANDSCAPE EDGING PER PLANS - SEE DETAIL.
 - ALL TREES TO BE LOCATED A MINIMUM OF 5 FEET OR GREATER FROM THE BACK OF ANY SIDEWALK.
 - IN THE EVENT OF A DISCREPANCY, NOTIFY THE LANDSCAPE ARCHITECT IMMEDIATELY.

I.T.D. R.O.W. NOTES:

- ALL CONSTRUCTION IN THE PUBLIC RIGHT OF WAY SHALL CONFORM TO THE CURRENT EDITION OF THE I.S.P.W.C. AND THE I.T.D. SUPPLEMENTAL SPECIFICATIONS. NO EXCEPTIONS TO DISTRICT POLICY STANDARDS AND THE I.S.P.W.C. WILL BE ALLOWED UNLESS SPECIFICALLY AND PREVIOUSLY APPROVED IN WRITING BY THE DISTRICT.
- CONTACT I.T.D. DISTRICT 3 AT (208) 332-7100 FOR INSPECTION OF ALL WORK IN THE RIGHT OF WAY.
- ASPHALT STREET REPAIRS SHALL MEET THE REQUIREMENTS OF THE I.S.P.W.C. AND THE I.T.D. SUPPLEMENTAL SPECIFICATIONS.
- ALL CONTRACTORS WORKING WITHIN THE PUBLIC ROAD RIGHT-OF-WAY ARE REQUIRED TO SECURE A RIGHT OF WAY CONSTRUCTION PERMIT FROM I.T.D. AT LEAST SEVENTY TWO (72) HOURS PRIOR TO ANY CONSTRUCTION.
- ALL EXISTING UTILITIES SHOWN IN THESE PLANS ARE APPROXIMATE ONLY AND MUST BE VERIFIED. THE CONTRACTOR SHALL VERIFY THE EXACT LOCATION OF ALL EXISTING UTILITIES PRIOR TO COMMENCING WORK. CALL "DIGLINE", 48 HOURS IN ADVANCE OF COMMENCING WORK AT 1-800-342-1585.

DISCLAIMER:

THIS DRAWING HAS BEEN PREPARED BASED UPON INFORMATION PROVIDED, IN PART BY OTHERS. WHILE THIS INFORMATION IS BELIEVED TO BE RELIABLE, SOUTH BECK AND BAIRD, P.C. CANNOT ASSURE ITS ACCURACY AND THUS IS NOT RESPONSIBLE FOR THE ACCURACY OF THIS DRAWING OR FOR ANY ERRORS OR OMISSIONS WHICH MAY HAVE BEEN INCORPORATED INTO IT AS A RESULT. SOUTH BECK AND BAIRD, P.C. ASSUMES NO LIABILITY FOR ANY MISINFORMATION.

CALLOUT LEGEND

- | | |
|-------------------------------------|---|
| 1 40° VISION TRIANGLE | 4 SEEDING SHALL COVER ALL DISTURBED SOILS WITH OVERSEEDING EXTENDING A MIN. 5' FEET BEYOND. |
| 2 PROPOSED CROSS ACCESS | 5 65' x 13' OPEN STORAGE AREA, BY OWNER |
| 3 RETAIN AND PROTECT EXISTING TREES | |

LANDSCAPE LEGEND

- | | | | |
|--|--------------------------|--|--|
| | EXISTING TREES TO REMAIN | | NATIVE DRYLAND SEED MIX OVER APPROVED TOPSOIL AS SPECIFIED |
| | PLANTS TO BE INSTALLED | | |
| | PROPERTY LINE (VERIFY) | | |

PLANT SCHEDULE

NOTE: All trees to be grade #1 (Shown at 80% Maturity)

KEY	BOTANICAL NAME	COMMON NAME	PLANTING SIZE	MATURE SIZE	CLASS
CONIFEROUS TREES					
	Picea pungens 'glauca'	Colorado Blue Spruce	6" B&B	35' hgt. 15' w	CONIF.
	Pinus strobus 'Fastigiata'	Fastigate White Pine	6" B&B	30' hgt. 10' w	CONIF.

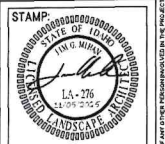

DATE: 11/25/25

SOUTH BECK & BAIRD
Professional Engineer
2025 License No. 15-276
208 342 2949 Office
info@sbbpc.com
www.sbbpc.com
South Beck & Baird Landscape Architecture P.C.
13965 Highway 55, McCall, Idaho 83638

Copyright © 2025

All rights reserved. Reproduction or any form of any material without written permission of South Beck & Baird Landscape Architecture P.C. is prohibited. This drawing is the property of South Beck & Baird Landscape Architecture P.C. and is not to be used for any other project without written permission.

REVISIONS:		
No.	Date	Description

LANDSCAPE PLAN
Sterling Property
13965 Highway 55 McCall, Idaho 83638

DRAWN BY: SCM
CHECKED BY: JLM
PROJECT NUMBER: 25-210
SHEET:

L1.00

PERMIT SET

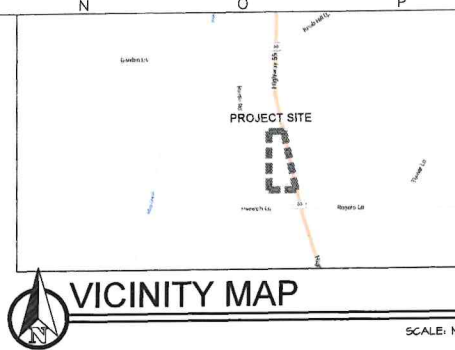

LANDSCAPE LEGEND

- | | | | |
|--|--------------------------|--|--|
| | EXISTING TREES TO REMAIN | | NATIVE DRYLAND SEED MIX OVER APPROVED TOPSOIL AS SPECIFIED |
| | PLANTS TO BE INSTALLED | | |
| | PROPERTY LINE (VERIFY) | | |

PLANT SCHEDULE

NOTE: All trees to be grade #1 (Shown at 80% Maturity)

KEY	BOTANICAL NAME	COMMON NAME	PLANTING SIZE	MATURE SIZE	CLASS
CONIFEROUS TREES					
	Picea pungens 'glauca'	Colorado Blue Spruce	6" B&B	35' hgt. 15' w	CONIF.
	Pinus strobus 'Fastigiata'	Fastigate White Pine	6" B&B	30' hgt. 10' w	CONIF.

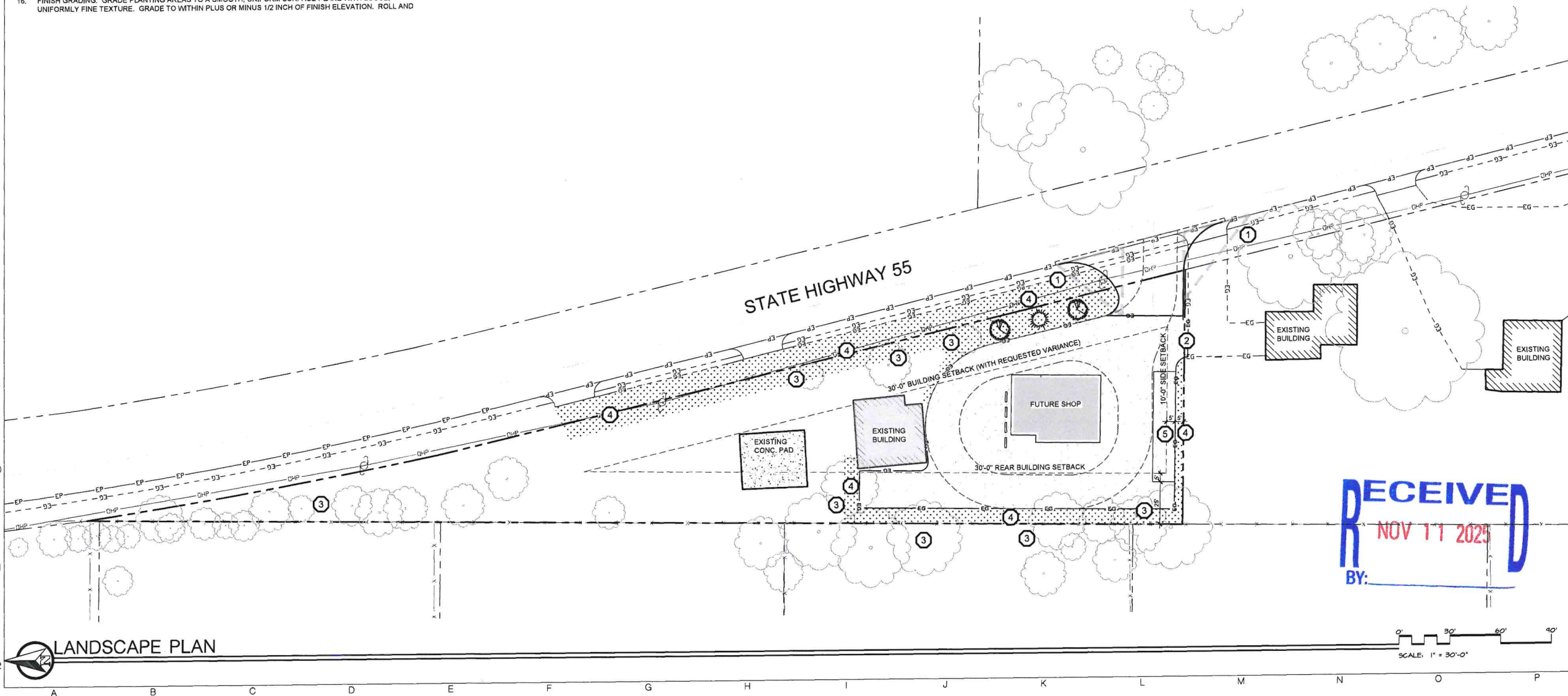

RECEIVED
NOV 11 2025
BY: _____

PLANTING SOIL NOTES

1. TOPSOIL REQUIREMENTS: ASTM D 5268, PH RANGE OF 5.5 TO 7, FOUR PERCENT ORGANIC MATERIAL MINIMUM, FREE OF STONES 1/2 INCH OR LARGER IN ANY DIMENSION, AND OTHER EXTRANEOUS MATERIALS HARMFUL TO PLANT GROWTH.
2. TOPSOIL SOURCE: REFUSE EXISTING TOPSOIL STOCKPILED ON THE SITE. SEEDS/AMENDMENTS WITH IMPORTED TOPSOIL WHEN QUANTITIES ARE INSUFFICIENT. VERIFY SUITABILITY AND CONDITION OF TOPSOIL AS A GROWING MEDIUM.
- 2.1. STRIP EXISTING TOPSOIL FROM ALL AREAS OF THE SITE TO BE DISTURBED. TOPSOIL SHALL BE FERTILE, FRIABLE, NATURAL LOAM, SURFACE SOIL, REASONABLY FREE OF SUBSOIL, CLAY LUMPS, BRUSH, WEEDS AND OTHER LITTER, AND FREE OF ROOTS, STUMPS, ORGANIC MATTER LARGER THAN 1/2 INCHES IN ANY DIMENSION, AND OTHER EXTRANEOUS OR TOXIC MATTER HARMFUL TO PLANT GROWTH. TOPSOIL SHALL BE SCREENED TO ACHIEVE THIS REQUIREMENT.
3. REPRESENTATIVE SAMPLES OF PLANTING SOILS SHALL BE TESTED FOR ACIDITY, FERTILITY, ORGANIC MATTER AND GENERAL TEXTURE BY A RECOGNIZED COMMERCIAL OR GOVERNMENT AGENCY. SUBMIT TOPSOIL ANALYSIS TEST RESULTS FROM TESTING LABORATORY WITH RECOMMENDATIONS FOR IT TO MEET REQUIREMENTS. TO THE LANDSCAPE ARCHITECT'S REPRESENTATIVE BY THE CONTRACTOR. ALL TOPSOIL SHALL BE AMENDED TO ACHIEVE SPECIFIED PH AND ORGANIC REQUIREMENTS. RE-TEST TOPSOIL PRIOR TO FINAL COMPLETION TO ENSURE REQUIREMENTS HAVE BEEN MET.
4. AT A MINIMUM, PREPARE SOIL IN ALL AREAS BY SPREADING A 15-15-15 FERTILIZER AT 7.5 POUNDS PER 1000 SQUARE FEET OF SURFACE AREA AND AN MANURE COMPOST (OR APPROVED EQUAL) AT 3 CUBIC YARDS PER 1000 SQUARE FEET OF SURFACE AREA OVER FINISH GRADE AND ROTO-TILL INTO TOP 6" OF SOIL. FOLLOW ALL IMPROVEMENT RECOMMENDATIONS OF SOIL TEST RESULTS. TOPSOIL SHALL BE A LOOSE, FRIABLE, SANDY LOAM, CLEAN AND FREE OF TOXIC MATERIALS, NOXIOUS WEEDS, WEED SEEDS, ROCKS, GRASS OR OTHER FOREIGN MATERIAL AND A HAVE A PH OF 5.5 TO 7.0. IF ONSITE TOPSOIL DOES NOT MEET THESE MINIMUM STANDARDS, CONTRACTOR IS RESPONSIBLE TO EITHER:
- 4.1. PROVIDE APPROVED IMPORTED TOPSOIL, OR
- 4.2. IMPROVE ON-SITE TOPSOIL WITH METHODS APPROVED BY THE LANDSCAPE ARCHITECT.
5. IF IMPORTED TOPSOIL FROM OFF-SITE SOURCES IS REQUIRED, ENSURE IT IS FERTILE, FRIABLE, NATURAL LOAM, SURFACE SOIL, REASONABLY FREE OF SUBSOIL, CLAY LUMPS, BRUSH, WEEDS AND OTHER LITTER, AND FREE OF ROOTS, STUMPS, STONES LARGER THAN 2 INCHES IN ANY DIMENSION, AND OTHER EXTRANEOUS OR TOXIC MATTER HARMFUL TO PLANT GROWTH.
- 5.1. OBTAIN TOPSOIL FROM LOCAL SOURCES OR FROM AREAS HAVING SIMILAR SOIL CHARACTERISTICS TO THOSE FOUND ON THE PROJECT SITE. OBTAIN TOPSOIL ONLY FROM NATURALLY, WELL-DRAINED SITES WHERE TOPSOIL OCCURS AT A DEPTH OF NOT LESS THAN 4 INCHES.
- 5.2. REPRESENTATIVE SAMPLES SHALL BE TESTED FOR ACIDITY, FERTILITY, TOXICITY, ORGANIC MATTER, AND GENERAL TEXTURE BY A RECOGNIZED COMMERCIAL OR GOVERNMENT AGENCY AND COPIES OF THE TESTING AGENCY'S FINDINGS AND RECOMMENDATIONS SHALL BE FURNISHED TO THE OWNER'S REPRESENTATIVE BY THE CONTRACTOR. NO TOPSOIL SHALL BE DELIVERED IN A FROZEN OR MUDDY CONDITION. ACIDITY/ALKALINITY RANGE - PH 5.5 TO 7.5.
6. NO TOPSOIL SHALL BE PLACED WHILE IN A FROZEN OR MUDDY CONDITION.
7. PLACE TOPSOIL IN AREAS WHERE REQUIRED TO OBTAIN THICKNESS AS SCHEDULED. PLACE TOPSOIL DURING DRY WEATHER. PROVIDE ADDITIONAL IMPORTED TOPSOIL REQUIRED TO BRING SURFACE TO PROPOSED FINISH GRADE, AS REQUIRED.
8. IMMEDIATELY CLEAN UP ANY TOPSOIL OR OTHER DEBRIS ON THE SITE CREATED FROM LANDSCAPE OPERATIONS AND DISPOSE OF PROPERLY OFF SITE.
9. TOPSOIL STOCKPILE LOCATIONS TO BE COVERED COORDINATE WITH EROSION AND SEDIMENT CONTROL PLAN.
10. ALL GRAVEL, SUBBASE, AND OTHER IMPORTED FILL MATERIALS OTHER THAN TOPSOIL SHALL ONLY BE STOCKPILED IN PROPOSED IMPERVIOUS AREAS. NO GRAVEL OR ROCK MATERIALS SHALL BE STOCKPILED OR TEMPORARILY PLACED IN PROPOSED LANDSCAPE AREAS TO PREVENT LANDSCAPE AREAS FROM BEING CONTAMINATED WITH ROCK MATERIALS. CONTRACTOR SHALL SUBMIT A DETAILED STOCKPILE PLAN TO LANDSCAPE ARCHITECT AND OWNER FOR APPROVAL PRIOR TO ANY EARTHWORK OPERATIONS.

WEED ABATEMENT

1. ALL AREAS TO BE PLANTED OR HYDROSEEDDED SHALL HAVE WEED ABATEMENT OPERATIONS PERFORMED ON THEM PRIOR TO PLANTING OR HYDROSEEDING.
2. CONTRACTOR SHALL SPRAY ALL EXPOSED WEEDS WITH 'ROUND-UP' (CONTACT HERBICIDE) OR APPROVED EQUAL.
3. DO NOT WATER FOR AT LEAST SEVEN (7) DAYS. REMOVE EXPOSED WEEDS FROM THE SITE.
4. CONTRACTOR SHALL OPERATE THE AUTOMATIC IRRIGATION SYSTEM FOR A PERIOD OF FOURTEEN (14) DAYS. AT CONCLUSION OF THIS WATERING PERIOD, DISCONTINUE WATERING FOR THREE TO FIVE (3-5) DAYS.
5. APPLY SECOND APPLICATION OF 'ROUND-UP' TO ALL EXPOSED WEEDS. APPLY IN STRICT CONFORMANCE WITH MANUFACTURER'S SPECIFICATIONS AND INSTRUCTIONS. DO NOT WATER FOR AT LEAST SEVEN (7) DAYS. REMOVE WEEDS FROM THE SITE.
6. IF ANY EVIDENCE OF WEED GERMINATION EXISTS AFTER TWO (2) APPLICATIONS, CONTRACTOR SHALL BE DIRECTED TO PERFORM A THIRD APPLICATION.
7. AT THE TIME OF PLANTING AND HYDROSEEDING, ALL PLANTING AREAS SHALL BE WEED FREE.
8. COORDINATE WITH CIVIL FOR ALL WEED ABATEMENT REQUIREMENTS

IRRIGATION NOTES:

1. ALL LANDSCAPED AREAS SHALL HAVE AN AUTOMATIC UNDERGROUND SPRINKLER SYSTEM WHICH INSURES COMPLETE COVERAGE AND PROPERLY ZONED FOR REQUIRED WATER USES. EACH HYDROZONE IS TO BE IRRIGATED WITH SEPARATE INDIVIDUAL STATIONS.
2. PLANTER BEDS ARE TO HAVE SEPARATE HYDRO-ZONES.
3. POP-UP SPRINKLER HEADS SHALL HAVE A MINIMUM RISER HEIGHT OF 18" AT PLANTER BEDS.
4. PLANTER BEDS ARE TO HAVE DRIP IRRIGATION SYSTEM OR POP-UP SPRAY SYSTEM.
5. ELECTRONIC WATER DISTRIBUTION/ TIMING CONTROLLERS ARE TO BE PROVIDED. MINIMUM CONTROLLER REQUIREMENTS ARE AS FOLLOWS:
- 5.1. PRECISE INDIVIDUAL STATION TIMING
- 5.2. RUN TIME CAPABILITIES FOR EXTREMES IN PRECIPITATION RATES
- 5.3. AT LEAST ONE PROGRAM FOR EACH HYDROZONE
- 5.4. SUFFICIENT MULTIPLE CYCLES TO AVOID WATER RUN-OFF
- 5.5. POWER FAILURE BACKUP FOR ALL PROGRAMED INDIVIDUAL VALVED WATERING STATIONS WILL BE DESIGNED AND INSTALLED TO PROVIDE WATER TO RESPECTIVE HYDRO-ZONES
6. INDIVIDUAL VALVED WATERING STATIONS WILL BE DESIGNED AND INSTALLED TO PROVIDE WATER TO RESPECTIVE HYDRO-ZONES.
7. THE IRRIGATION SYSTEM SHALL BE DESIGNED TO PROVIDE 100% HEAD TO HEAD COVERAGE WITH TRIANGULAR SPACING.
8. SPRINKLER HEADS SHALL BE ADJUSTED TO REDUCE OVERSPRAY ONTO IMPERVIOUS SURFACES (BUILDINGS, SIDEWALKS, DRIVEWAYS, AND ASPHALT AREAS).
9. PROVIDE MINIMUM (1) QUICK COUPLER VALVE PER EACH (6) AUTOMATIC VALVE ZONES. APPROVE Q.C.V. LOCATIONS WITH LANDSCAPE ARCHITECT.
10. POINT OF CONNECTION TO BE APPROVED BY JURISDICTION PROVIDING WATER SOURCE.

GENERAL NOTES

1. CONTRACTOR TO VERIFY THE LOCATIONS OF ALL UTILITIES WITH OWNER AND UTILITY COMPANIES PRIOR TO CONSTRUCTION, TO DETERMINE IN THE FIELD ACTUAL LOCATIONS AND ELEVATION OF ALL EXISTING UTILITIES, WHETHER SHOWN ON THE PLANS OR NOT. THE CONTRACTOR SHALL CALL UTILITY PROTECTION SERVICE 72 HOURS PRIOR TO CONSTRUCTION.
2. CONTRACTOR SHALL EXAMINE FINISH SURFACE, GRADES, TOPSOIL QUALITY AND DEPTH. DO NOT START ANY WORK UNTIL UNSATISFACTORY CONDITIONS HAVE BEEN CORRECTED. VERIFY LIMITS OF WORK BEFORE STARTING.
3. CONTRACTOR TO REPORT ALL DAMAGES TO EXISTING CONDITIONS AND INCONSISTENCIES WITH PLANS TO OWNER'S REPRESENTATIVE PRIOR TO BEGINNING OF CONSTRUCTION.
4. CONTRACTOR SHALL MAINTAIN POSITIVE DRAINAGE IN ALL LANDSCAPE BEDS AND ALL LAWN AREAS.
5. CONTRACTOR TO FINE GRADE AND ROCK HOUND ALL PLANTING AREAS PRIOR TO PLANTING, TO PROVIDE A SMOOTH AND CONTINUOUS SURFACE, FREE OF IRREGULARITIES (BUMPS OR DEPRESSIONS) AND EXTRANEOUS MATERIAL OR DEBRIS.
6. COORDINATE LANDSCAPE INSTALLATION WITH INSTALLATION OF UNDERGROUND SPRINKLER AND DRAINAGE SYSTEMS.
7. CONTRACTOR SHALL OBTAIN WRITTEN APPROVAL FOR ALL PLANT MATERIAL SUBSTITUTIONS FROM OWNER'S REPRESENTATIVE PRIOR TO ORDERING OR INSTALLATION. FAILURE TO COMPLY WILL REQUIRE THE REMOVAL OF MATERIALS AT NO COST TO THE OWNER AND REPLACED WITH APPROVED MATERIALS.
8. CONTRACTOR SHALL BE RESPONSIBLE TO IMPLEMENT BEST MANAGEMENT PRACTICES TO STABILIZE ALL SLOPES 3:1 OR GREATER AND PREVENT EROSION OR MOVEMENT OF SOIL FROM SLOPES.
9. ALL ROCK MATERIALS TO BE OBTAINED FROM LOCAL SOURCE OR APPROVED EQUAL.

SALT TOLERANT DRYLAND SEEDING REQUIREMENTS

GENERAL OVERVIEW

THIS REPORT OUTLINES RECOMMENDED REVEGETATION AND SLOPE STABILIZATION MEASURES FOR DISTURBED CUT AND FILL SLOPES WITHIN THE PROJECT LIMITS AS DEFINED ON THE ACCOMPANYING PLAN WHICH WILL BE SEEDED WITH THE DRYLAND SEED MIX AND NOT IRRIGATED. THESE RECOMMENDATIONS ARE MADE TO PREVENT SHORT TERM AND LONG TERM SOIL EROSION AS WELL AS TO PROVIDE AN AESTHETIC REVEGETATION WHICH WILL BLEND WITH THE EXISTING NATURAL SURROUNDING AREA. THE MEASURES INCLUDE REVEGETATION AND HYDROMULCHING PROCEDURES FOLLOWING TOPSOIL DISTRIBUTION AND FINE GRADING. THE AREA TO BE REVEGETATED CONSISTS OF ALL DISTURBED AREAS RELATED TO GRADING FOR CONSTRUCTION AND ANY OTHER AREAS DISTURBED IN THE PROCESS OF CONSTRUCTION. THE SLOPES TO BE AFFECTED VARY WIDELY IN DEGREE AND ASPECT.

GENERAL EARTHWORK

EARTHWORK SHALL BE LIMITED TO THE AREA REQUIRED FOR CONSTRUCTION WITH MINIMAL, IF ANY, DISTURBANCE TO THE SURROUNDING NATURAL SLOPE OR VEGETATION. ALL FINISHED GRADES SHALL BE SMOOTH AND ROUNDED TO ENSURE A NATURAL TRANSITION BETWEEN NEW AND EXISTING GRADES. REFER TO GRADING AND DRAINAGE PLANS FOR ADDITIONAL REQUIREMENTS.

SITE PREPARATION

EARTHWORK PROCESS SHOULD BEGIN WITH CLEARING LARGE SHRUBS FROM THE AREAS TO BE DISTURBED. WOODY STEMS AND BRANCHES SHALL BE CHIPPED ON SITE TO IMPROVE THE AMOUNT OF ORGANIC MATERIAL IN THE TOP SOIL. NATURAL TOPSOIL OCCURS AT VARYING DEPTHS ON THE PROJECT SITE. THE TOPSOIL SHOULD BE EXCAVATED AND STOCKPILED AT DESIGNATED STORAGE AREAS PRIOR TO THE PROPOSED GRADING OPERATIONS.

TOPSOIL DISTRIBUTION

ONCE THE GENERAL EARTHWORK IS COMPLETE AND ROUGH GRADING HAS BEEN ACCOMPLISHED, THE TOPSOIL SHOULD BE REDISTRIBUTED OVER THE AREA TO MINIMUM DEPTHS AS SPECIFIED. WHERE NEEDED, SLOPES SHOULD BE GRADED WITH SERRATION TO HOLD TOPSOIL ADEQUATELY. TOPSOIL SHOULD BE SPREAD AND LIGHTLY COMPACTED UTILIZING A SMALL CLEATED TRACTOR MOVING PERPENDICULAR TO THE CONTOURS OR ANOTHER METHOD WITH EQUAL CAPABILITY. IT IS OUR RECOMMENDATION THAT ANY NECESSARY MECHANICAL MEANS OF EROSION CONTROL BE IN PLACE PRIOR TO BEGINNING SITE DISTURBANCE.

ONCE TOPSOIL HAS BEEN DISTRIBUTED AND GRADED, REVEGETATION SEEDING SHALL FOLLOW IMMEDIATELY. IN ORDER TO ELIMINATE SURFACE CRUSTING AND TO FACILITATE BETTER ROOT PENETRATION, THE SURFACE SHOULD BE SCARIFIED PRIOR TO SEEDING.

SEEDING

APPLY SEED TO THE PROJECT SITE BY HYDROSEEDING.

THE FOLLOWING INFORMATION PROVIDES MATERIAL AND EXECUTION FOR SEEDING. THE FOLLOWING SEED MIX IS FROM VEASY SEEDING INC. FOR NATIVE SALT TOLERANCE.

SEED MIXTURE	PURE LIVE SEED % MIX BY WEIGHT
TALL WHEATGRASS	50
TALL FESCUE	20
CRESTED WHEATGRASS	20
SOLAR STREAMBANK WHEATGRASS	10
TOTAL SEED	INSTALL @ 30 LBS / ACRE

FIBER MULCH MATERIAL

GROW NUTRIBASE FROM 'QUATTRO ENVIRONMENTAL', A COMPOSTED POULTRY BASED MULCH MATERIAL FREE OF GROWTH OR GERMINATION INHIBITING INGREDIENTS. APPLY AT THE RATE OF 2000 LBS. PER ACRE.

ORGANIC SOIL AMENDMENT

GROW NUTRIBOOST FROM 'QUATTRO ENVIRONMENTAL' (OR APPROVED EQUAL) APPLIED AT 5 GALLONS PER ACRE.

TACKIFIER

MULCH TACKIFIER SOIL STABILIZER - ECOLOGY CONTROLS M-BINDER. TACKIFIER APPLIED AT THE RATE OF 80 LBS. PER ACRE.

GRANITE SEED
1697 WEST 2100 NORTH
P.O. BOX 177
LEHI, UTAH 84043
1-800-768-4433
(OR APPROVED EQUAL)

HYDROSEEDING

MIX SPECIFIED SEED AND ORGANIC SOIL AMENDMENT IN WATER PER MANUFACTURER'S RECOMMENDATIONS. APPLY SEEDED SLURRY EVENLY IN TWO INTERSECTION DIRECTIONS. DO NOT HYDROSEED AREA IN EXCESS OF THAT WHICH CAN BE MULCHED ON SAME DAY. KEEP OFF ROADS, WALKS, STRUCTURES AND AREAS NOT TO BE SEEDED. CLEAN UP THESE AREAS. AFTER HYDROSEED, TRACK IN SEED USING A CLEATED CRAWLER WITH TRACK MARKS PERPENDICULAR TO THE SLOPE. AFTER TRACKED, MULCH SLOPE WITH 2000 LBS. PER ACRE OF FERTILE-FIBER MULCH MATERIAL AND 80 LBS. PER ACRE OF TACKIFIER.

MAINTENANCE

IMMEDIATELY RESEED AREAS WHICH SHOW BARE SPOTS. MINIMUM ACCEPTABLE PLANT COVERAGE IS 80 PERCENT AFTER ONE GROWING SEASON. PROTECT SEEDED AREAS WITH WANING SIGNS DURING MAINTENANCE PERIOD. THE SEED WILL REQUIRE APPROXIMATELY NINETY (90) DAYS OF FAVORABLE GROWING CONDITIONS TO GERMINATE AND BECOME ESTABLISHED FOR SUCCESSFUL SURVIVAL WITH NORMAL MINIMAL SUMMER PRECIPITATION.

SEEDING TIME

THE OPTIMAL SEEDING TIME SHALL BE IN FALL, BETWEEN MID SEPTEMBER AND MID OCTOBER. IF SEEDING IS APPLIED TOO EARLY OR TOO LATE AND PROPER GERMINATION IS NOT REALIZED PRIOR TO FALL DORMANCY, THEN RESEEDING SHALL BE APPLIED IN EARLY SPRING, AS SOON AS SOIL IS WORKABLE (NOT MUDDY) BETWEEN MARCH AND MID MAY. THIS PLANTING TIME PROVIDES THE OPTIMUM WEATHER CONDITIONS FOR SEED GERMINATION AND SEEDLING SURVIVAL RATE. SEEDING AFTER NOVEMBER 20, 'DORMANT SEEDING' INSURES THAT THE SEED DOES NOT GERMINATE PRIOR TO FREEZING WINTER TEMPERATURES AND SEED SHOULD BE IN PLACE FOR THE EARLY SPRING RAINS.

WATER

THE CONTRACTOR WILL PROVIDE SUPPLEMENTAL WATER TO ENSURE PROPER SEED GERMINATION.

FERTILIZATION

FERTILIZATION IS NOT RECOMMENDED FOR RECLAMATION SEEDING DUE TO PROMOTION OF WEED COMPETITION. IF WEEDS ARE APPARENT, CONTACT LANDSCAPE ARCHITECT FOR WEED REMOVAL REQUIREMENTS.

EROSION CONTROL

UNDER NORMAL CIRCUMSTANCES AND ADHERENCE TO THE CONSTRUCTION PRACTICES DESCRIBED IN THE SPECIFICATIONS, THE ABOVE RECOMMENDED EROSION CONTROL MEASURE SHOULD PROVIDE A STABLE SLOPE CONDITION. TO AVOID INCIDENTAL EROSION, IT IS IMPERATIVE THAT THE SLOPES, ONCE PREPARED, REMAIN UNDISTURBED UNTIL SEEDING GERMINATES AND IS ESTABLISHED.

AN 80% VEGETATION COVER IS RECOMMENDED TO CONTROL EROSION. SURFACE CONDITIONS SHOULD BE MONITORED DAILY. IF EROSION DETRIMENTAL TO THE SLOPE IS OBSERVED OR ANTICIPATED DUE TO EXCESSIVE RAINFALL, REMEDIAL MEASURES SHALL BE IMPLEMENTED AS REQUIRED. REFER TO THE STORM WATER POLLUTION PREVENTION PLAN FOR ADDITIONAL REQUIREMENTS.

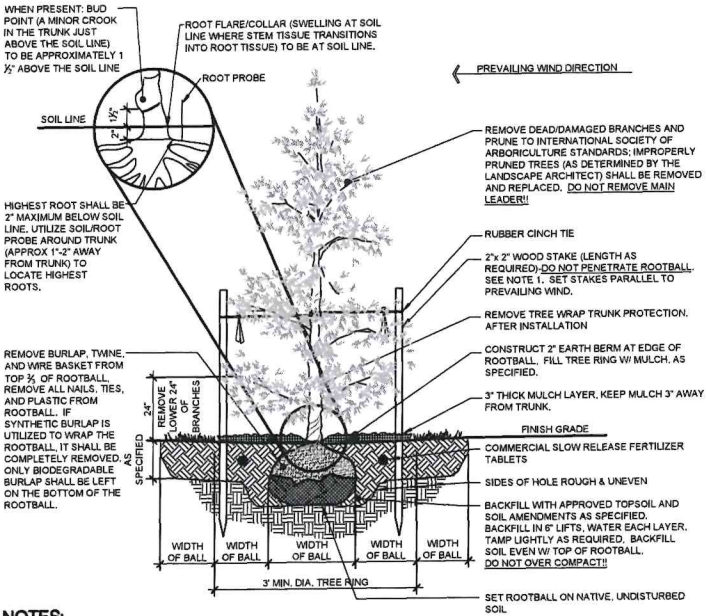

NOTES:

1. THE STAKING OF TREES IS TO BE THE CONTRACTORS OPTION; HOWEVER, THE CONTRACTOR IS RESPONSIBLE TO INSURE THAT ALL TREES ARE PLANTED STRAIGHT AND THAT THEY REMAIN STRAIGHT FOR LENGTH OF WARRANTY PERIOD OR 1 YEAR AFTER SUBSTANTIAL COMPLETION WHICH EVER IS GREATER. ALL STAKING SHALL BE REMOVED AT THE END OF THE WARRANTY PERIOD.
2. IN THE EVENT OF A QUESTION OR LACK OF CLARITY ON THE DRAWINGS, THE CONTRACTOR IS TO NOTIFY THE LANDSCAPE ARCHITECT BEFORE PROCEEDING.
3. LANDSCAPE CONTRACTOR IS TO NOTIFY THE LANDSCAPE ARCHITECT AND OWNER PRIOR TO INSTALLATION OF PLANT MATERIAL.
4. WRAP RUBBER CINCH TIES AROUND THE TREE TRUNKS AND STAKES USING EITHER THE STANDARD OR FIGURE EIGHT TYING METHOD. SECURE THE TIES TO THE STAKES WITH GALVANIZED NAILS TO PREVENT SLIPPAGE.
5. WATER TREE TWICE WITHIN THE FIRST 24 HOURS.
6. IN THE EVENT HARDPAN SOILS PREVENT TREE PLANTING AS DETAILED, NOTIFY THE LANDSCAPE ARCHITECT IMMEDIATELY.

1 CONIFEROUS TREE PLANTING

NOT TO SCALE

RECEIVED
NOV 11 2025
BY:

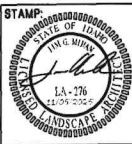

DATE:

11/05/25



2003 S. Vista Ave.
Boise, ID 83705
208.342.2999 Office
info@sbbg.com
www.sbbg.com

SOUTH BECK & BAIRD
South Beck & Baird Landscape Architecture P.C.
Dina South Beck & Baird Landscape Architecture P.C.

Copyright © 2025
All rights reserved. Reproduction or use in any form without written permission of South Beck & Baird Landscape Architecture P.C. is prohibited and subject to criminal prosecution.

REVISIONS:

No.	Date	Description

LANDSCAPE NOTES & DETAILS

Sterling Property

13965 Highway 55 McCall, Idaho 83638

DRAWN BY:

SCM

CHECKED BY:

JUM

PROJECT NUMBER

25-210

SHEET:

L2.00

PERMIT SET