

CUP – 25-032 – McClellen Smith Solar

■ Agenda

- Overview & Project Timeline
- Jug Handle HOA & Property CC&R Review
- Communication Efforts with Neighbors
- Proposal for Vegetation Plan

■ Why we are Here:

- Title 9: 9-5G1 Alternative Energy Standards
 - Must be minimum of fifteen feet (15') from property lines
 - Glare shall not create a hazard to vehicular traffic.
 - Cannot be over thirty feet (30') in height
 - Impact to neighbors will be a determining factor
 - We have an aesthetic dispute with neighbors

■ Direction from Commission

- Meeting Minutes from January 8th 2026:
 - “There was discussion on tabling the matter to allow the property owner to work with neighbors and to submit a landscaping plan or revised site plan showing new location for the solar panel array”



CUP – 25-032 – McClellen Smith Solar – Overview & Project Timeline

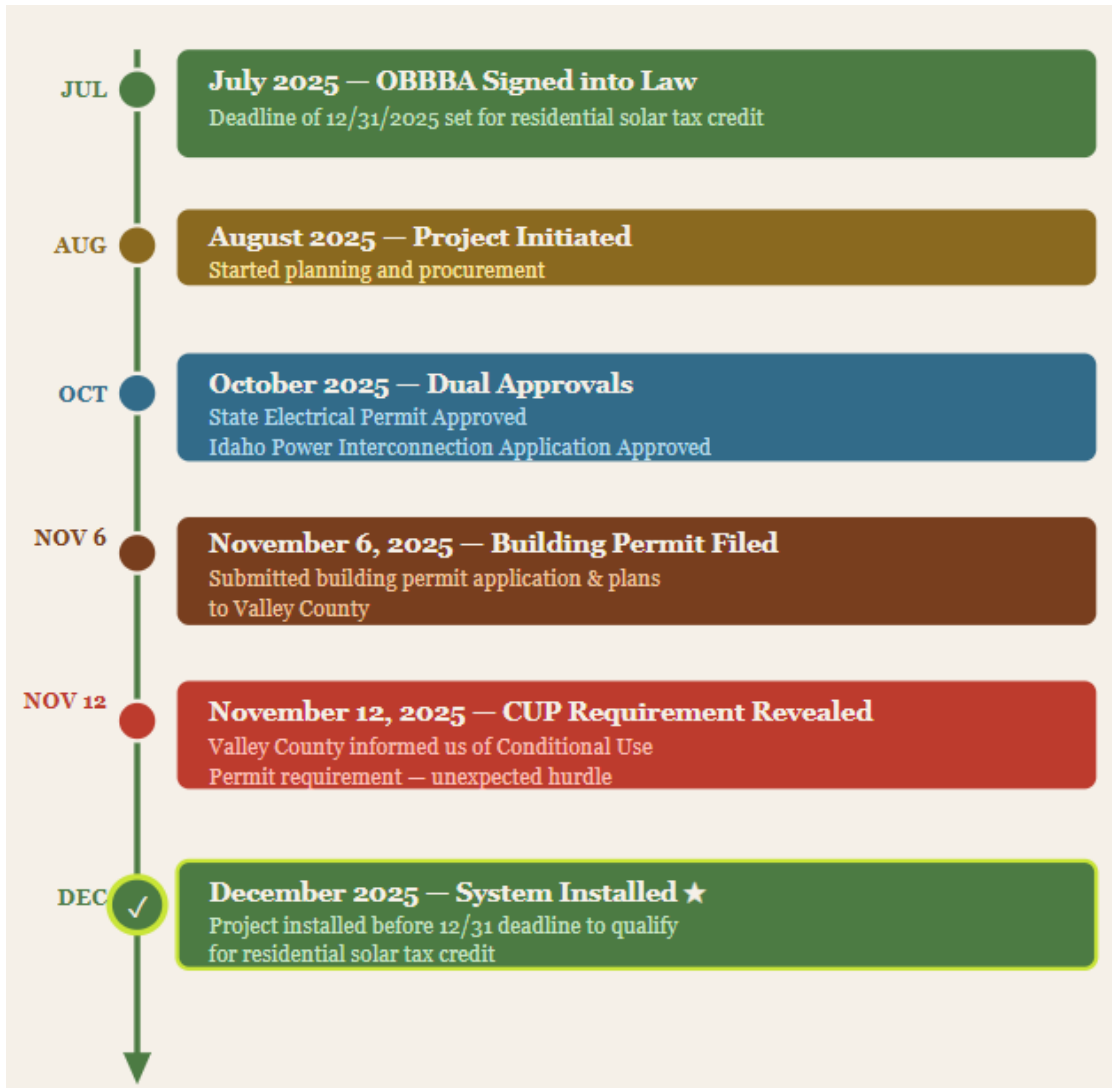

- State Electrical Permit #: 1915218
 - Final Inspection Completed December 2026
- Idaho Power Application: 22897
 - Final Inspection Completed January 2026

CUP – 25-032 – McClellen Smith Solar – Jug Handle HOA

Jug Handle Estates

Jug Handle Highlands

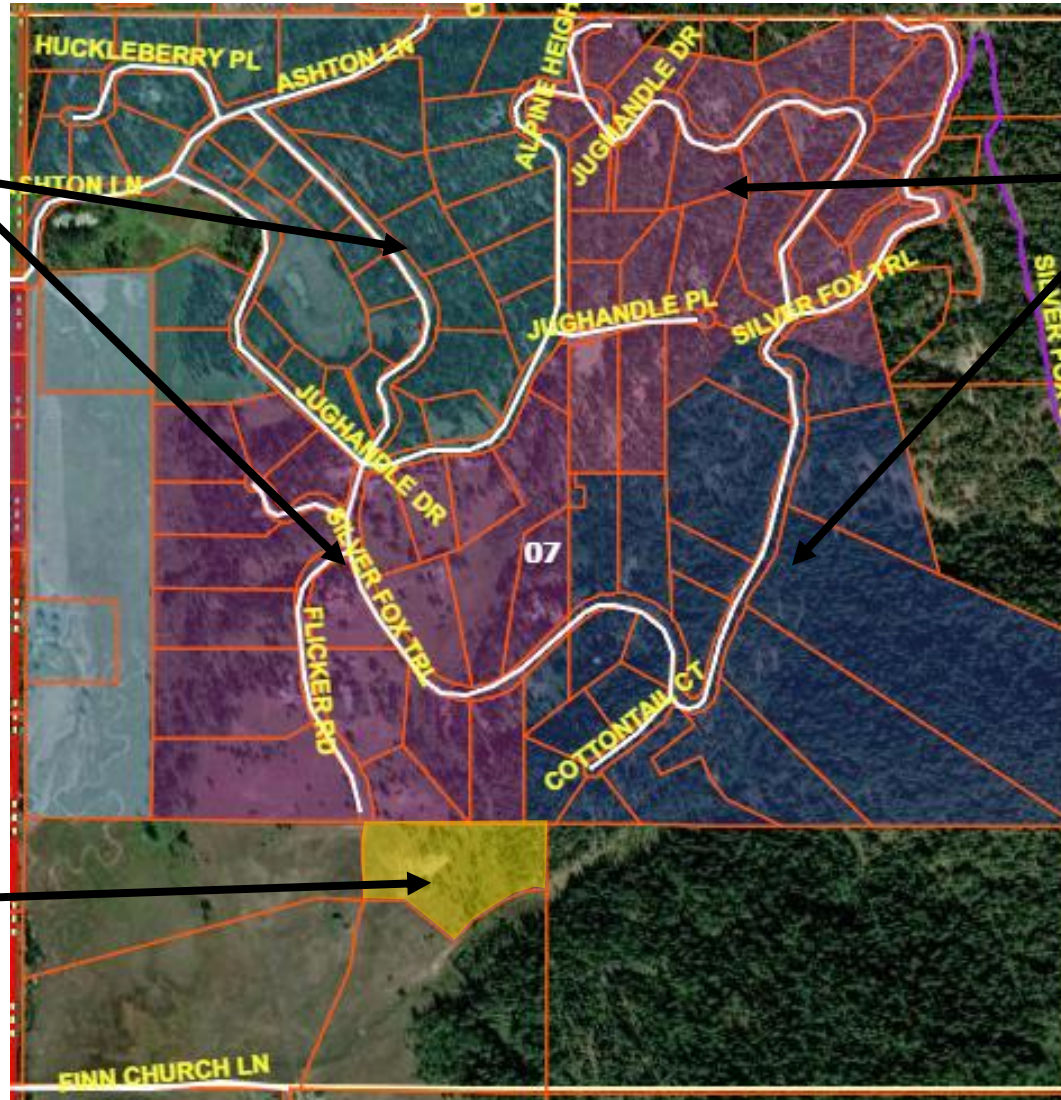

30 Flicker Rd

- Property sits outside of any Jug Handle HOA
- Nevertheless, communicated with HOA president and other members of the neighborhood
- Received both negative and positive feedback

CUP – 25-032 – McClellen Smith Solar – Jug-78 LLC CC&R

30 Flicker Rd

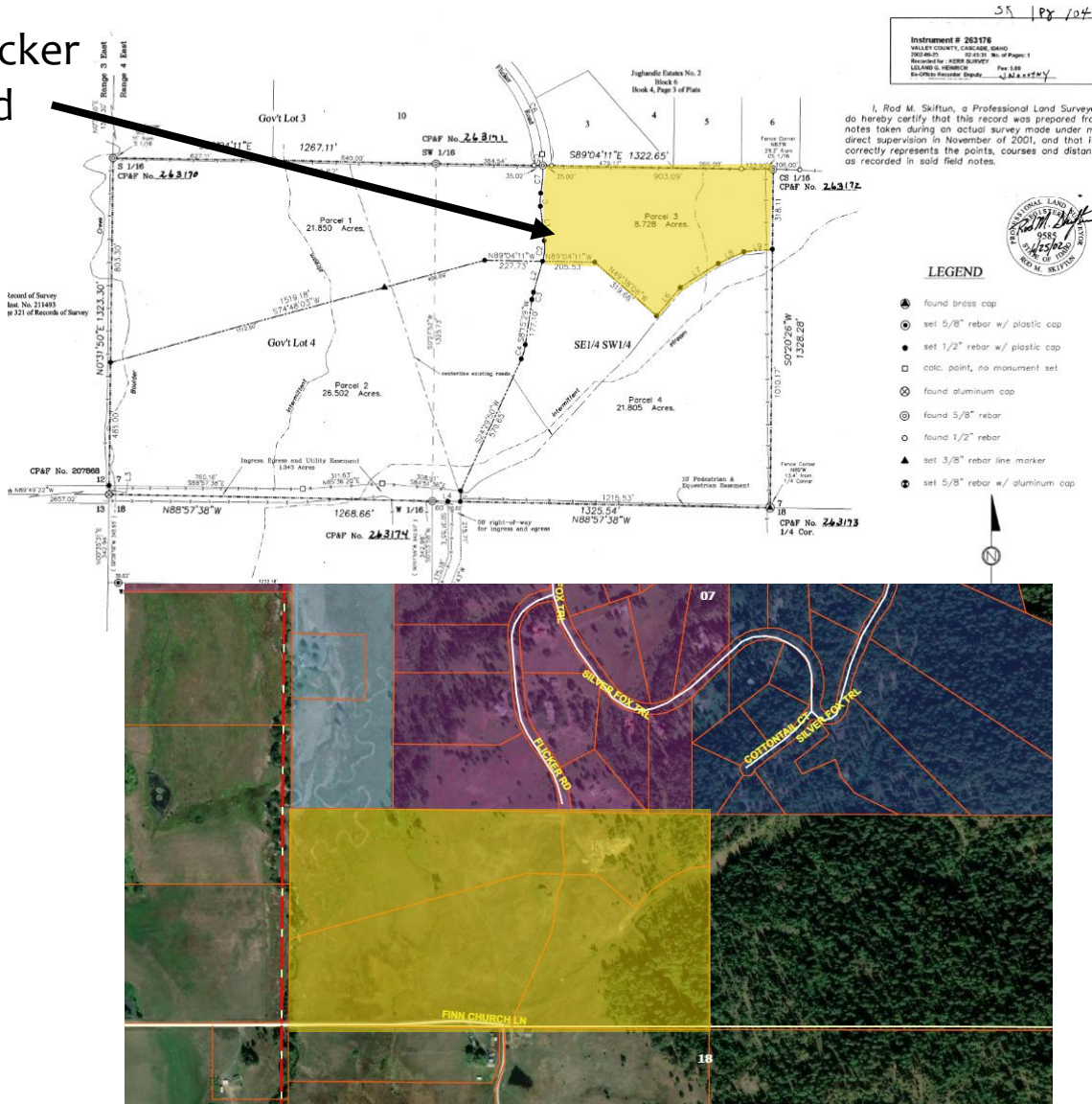

- Jug-78, LLC established the CC&Rs recorded in October 2002 for the four parcels established in instrument 236176
- Not an official subdivision within Valley County
- Jug-78, LLC is now dissolved, disputes can only be brought by one of the property owners
- CC&Rs do not explicitly prohibit a solar installation system, especially one that provides backup emergency power
- CC&Rs discussion of unsightliness refers to vehicles, ag equipment, campers, utility/offroad vehicles, misc. construction debris, etc.
- 1 property owner strongly opposed, other two neighbors are neutral or no comment

CUP – 25-032 – McClellen Smith Solar – Communication Efforts with Neighbors

January

- Met in person with key neighbors Krumm, Pedersen, and Silverman to discuss screening ideas and exchange contact information
- Reached out to Franz Witte and University of Idaho Extension for expert guidance on shrub and tree selection, beginning ongoing correspondence with Kirstin Muench and Melissa Hamilton respectively
- Mailed initial screening ideas to six neighbors: Krumm, Ronay, Wright, Pedersen, Silverman, and Kennedy
- Began receiving responses from Wright and Kennedy by month's end

February

- Received remaining neighbor responses to the screening letter, including a formal letter from Ferne Krumm designating herself as neighborhood spokesperson regarding CUP 25-032
- Contacted three landscape professionals — NS Consulting, Plantscape Inc., and MG Designs — ultimately beginning active work with MG Designs on a landscape plan
- Communicated with the full neighbor group about other on-property locations being considered for solar

March

- Coordinated a site visit (March 3–6), meeting with Kennedy and Krumm onsite and separately with Ferne Krumm to discuss screening in more detail
- Visited Franz Witte to review available and incoming tree inventory for the season
- Sent a formal proposal outlining three screening ideas to the full neighbor group via email and mail
- Followed up with Melissa Hamilton at UI Extension regarding sources for purchasing bulk native plants
- Sent final plan to neighbors via email after landscaping plan established

CUP – 25-032 – McClellan Smith Solar – Vegetation Plan

Valley County Assessor's Map with USGS National Map Basemap – 20 ft contour interval

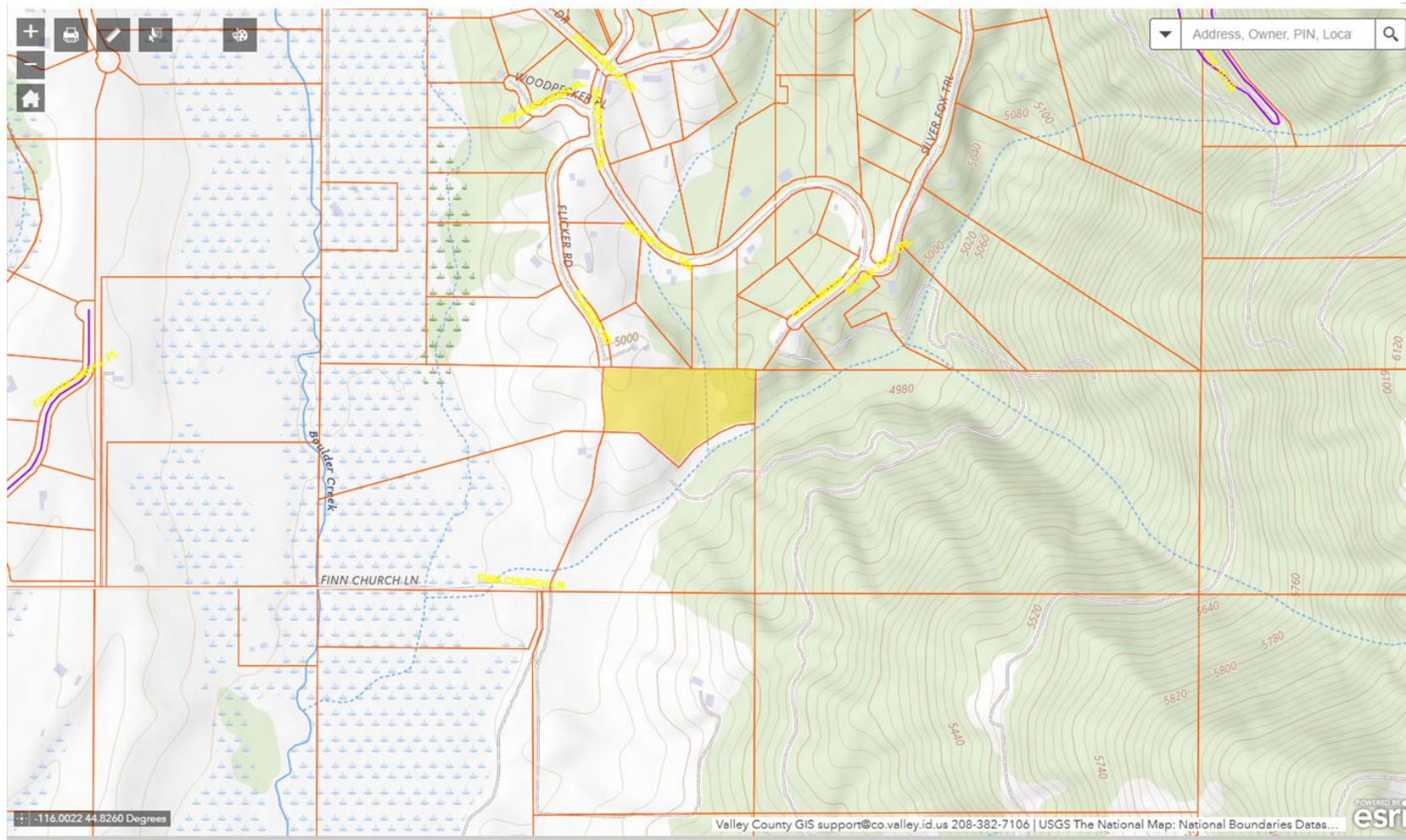

- As you head south on Flicker Rd, the road slopes downward until rising again as you enter the cul-de-sac.

CUP – 25-032 – McClellen Smith Solar – Vegetation Plan



CUP – 25-032 – McClellen Smith Solar – Vegetation Plan



- Solar panels are positioned in this photo at their summer solstice angle.
- Camouflage netting is being installed to shield the “industrial” “erector set” look of the undersides of the panels.
- Two artificial trees have been placed in the foreground to provide an idea of how vegetation might screen the panels.
- The one on the left is 9 ft. The one on the right is 6 and 1/2 ft.
- Two temporarily placed, 48 inch tall temporary fence panels are also shown.

CUP – 25-032 – McClellen Smith Solar – Vegetation Plan



CUP – 25-032 – McClellan Smith Solar – Vegetation Plan

- Goal: Screen views of the panels from our four vantage points:
 - The South end of the cul-de-sac
 - From the driveway of the property located directly North of 30 Flicker Rd
 - From the roughed in driveway of the property to the West of 30 Flicker Rd
 - From the back of the house that is located Southwest of 30 Flicker Rd
- Create a berm that is framed on the east side by a 3 ft wall that is 20 feet from the panels
 - Placing the berm near the panels will allow fewer larger trees to be planted to achieve more screen
 - The berm will provide initial extra height to the trees on it
 - 20 feet of space between the berm and the wall provides enough room around the panels if they ever need to be worked on
- Create a pleasing vegetative diversion so that a person's eye is not drawn to the panels
 - Plant the berm with native evergreens. Proposed tree types are Ponderosa Pine, Western White Pine and Spruce
 - Plant several Ponderosa saplings near the North property boundary and along the east side of the driveway
 - Broadcast native wildflower seed in these same areas.

CUP – 25-032 – McClellen Smith Solar – Vegetation Plan



Before



After – 3D Render

DRAWN BY: M.G.
 CHECKED BY: M.G.
 DATE: 03/23/26
 SCALE: ---
 JOB#: 2026-03
 ACAD FILE#: 2026-03.dwg

REVISIONS:	DATE:	BY:

● PRELIMINARY-NOT FOR CONSTRUCTION
 ○ SUBMITTAL SET FOR REVIEW
 ○ BID SET
 ○ FOR CONSTRUCTION
 ○ AS BUILT

MCCLELLEN & SMITH RESIDENCE
 30 FLICKER ROAD
 MCCALL, IDAHO

MG Designs, LLC
 MARK GIBBONS, PLA
 2049 Barbary Avenue
 Grand Junction, CO 81506
 c.970.260.7386
 gbbgreen2@gmail.com

Screening & Buffering
 Plan-Solar Panels

SHEET
L1

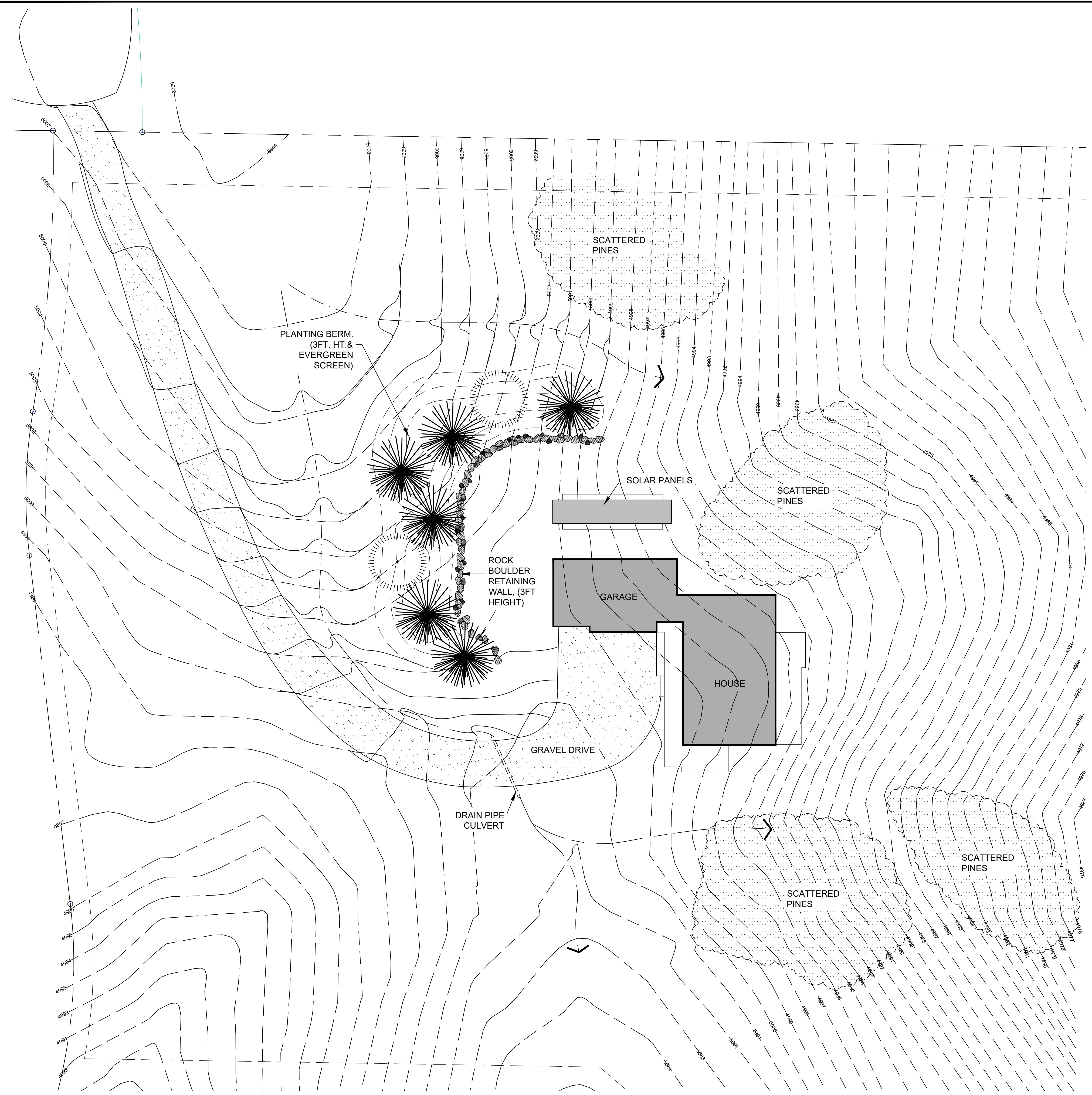

LEGEND:

- PROPOSED ASSORTED EVERGREEN TREE
- 1. PONDEROSA PINE
- 2. WESTERN WHITE PINE
- 3. LODGE POLE PINE
- 4. SPRUCE



COPYRIGHT NOTICE
 This drawing is an instrument of service and is the property of MG Designs LLC. No reproduction of this sheet in whole or part, for this or any other project, shall be done without authorization from MG Designs LLC.