

Valley County Planning and Zoning Department

219 N. Main
PO Box 1350
Cascade, ID 83611
www.co.valley.id.us
cherrick@co.valley.id.us
208-382-7115



Conditional Use Permit Application

TO BE COMPLETED BY THE PLANNING AND ZONING DEPARTMENT		<input type="checkbox"/> Check # _____ or <input checked="" type="checkbox"/> Cash
FILE # <u>CUP 1335</u>	FEE \$ <u>250.-</u>	
ACCEPTED BY _____	DEPOSIT _____	
CROSS REFERENCE FILE(S): _____	DATE <u>7.11.23</u>	
PROPOSED USE: <u>Multiple Residence</u>		

When an application has been submitted, it will be reviewed in order to determine compliance with application requirements.
A hearing date will be scheduled only after an application has been accepted as complete or if applicant requests the hearing in writing.

Applicant's Signature: _____

Date: 7/10/23

The following must be completed and submitted with the conditional use permit application:

- ☐ A detailed project description disclosing the purpose, strategy, and time frame of construction. Include a phasing plan if appropriate. Address fire mitigation, utilities, fencing, access, emissions, dust, noise, and outside storage.
- ☐ A plot plan, drawn to scale, showing the boundaries, dimensions, area of lot, existing and proposed utilities, streets, easements, parking, setbacks, and buildings.
- ☐ A landscaping plan, drawn to scale, showing elements such as trees, shrubs, ground covers, and vines. Include a plant list indicating the size, quantity, location and name (both botanical and common) of all plant material to be used.
- ☐ A site grading plan clearly showing the existing site topography and detailing the best management practices for surface water management, siltation, sedimentation, and blowing of dirt and debris caused by grading, excavation, open cuts, side slopes, and other site preparation and development.
- ☐ A lighting plan.
- ☐ Names and addresses of property owners within 300 feet of the property lines. Information can be obtained through the GIS Portal at www.co.valley.id.us. Only one copy of this list is required.
- ☐ Ten (10) copies of the application, project description, plot plan, landscaping plan, grading plan, and impact report are required.

We recommend you review the Valley County Code online at www.co.valley.id.us
or at the Planning & Zoning Office at 219 North Main Street, Cascade, Idaho

Subject to Idaho Statute Title 55 Chapter 22 Underground Facilities Damage Prevention.

CONTACT INFORMATION

APPLICANT

Patricia Dobson

PHONE

Owner ☒ Purchaser ☐ Lessee ☐ Renter ☐

MAILING ADDRESS

42 Flemming Ln McCall Id

ZIP 83638

EMAIL

PROPERTY OWNER

Patricia Dobson

MAILING ADDRESS

42 Flemming Ln McCall Id

ZIP 83638

EMAIL

AGENT / REPRESENTATIVE

PHONE

MAILING ADDRESS

ZIP

EMAIL

CONTACT PERSON (if different from above)

MAILING ADDRESS

ZIP

EMAIL

PHONE

PROPERTY INFORMATION

ADDRESS OF SUBJECT PROPERTY

42 Flemming Ln McCall Id 83638

PROPERTY DESCRIPTION (either lot, block & subdivision name or attach a recorded deed with a metes and bounds description.)

W/2 Tax no. 137 in Sec NW4 S33 T17N R3E 1983 Fugate 27x44

M.H. SEC# 7417

TAX PARCEL NUMBER(S)

RP 17N03E334665

Quarter

Section

Township

Range

1. PROPOSED USE: Residential ☒ Civic or Community ☐ Commercial ☐ Industrial ☐

2. SIZE OF PROPERTY 5.15 Acres ☒ or Square Feet ☐

3. EXISTING LAND USES AND STRUCTURES ON THE PROPERTY ARE AS FOLLOWS:

Existing home and shop on property

4. ARE THERE ANY KNOWN HAZARDS ON OR NEAR THE PROPERTY (such as canals, hazardous material spills, and/or soil or water contamination)? If so, describe and give location:

no hazardous issues

5. ADJACENT PROPERTIES HAVE THE FOLLOWING BUILDING TYPES AND/OR USES:

North

South

East

West

APPLICATION DETAILS

6. MAXIMUM PROPOSED STRUCTURE HEIGHT: _____

7. NON-RESIDENTIAL STRUCTURES OR ADDITIONS (If applicable):

Number of Proposed Structures: 1

Number of Existing Structures: 1

Proposed Gross Square Feet

1st Floor 1491

2nd Floor 0

Total 1491

Existing Gross Square Feet

1st Floor 1181

2nd Floor 0

Total 1181

8a. TYPE OF RESIDENTIAL USE (If applicable): Single family residence ☐ Multiple residences on one parcel ☒

8b. TYPE OF STRUCTURE: Stick-built ☒ Manufacture Home ☐ Mobile Home ☐ Tiny Home ☐ Other ☐ _____

8c. SQUARE FOOTAGE OF PROPOSED RESIDENTIAL STRUCTURES (If applicable): 1491

SQUARE FOOTAGE OF EXISTING RESIDENTIAL STRUCTURES: 1181

8d. DENSITY OF DWELLING UNITS PER ACRE: _____

9. SITE DESIGN:

Percentage of site devoted to building coverage: _____

Percentage of site devoted to landscaping: _____

Percentage of site devoted to roads or driveways: _____

Percentage of site devoted to other uses: _____, describe: _____

Total: 100%

10. PARKING (If applicable):

a. Handicapped spaces proposed: N/A

b. Parking spaces proposed: N/A

c. Number of compact spaces proposed: N/A

d. Restricted parking spaces proposed: N/A

e. Are you proposing off-site parking: N/A

Office Use Only

Handicapped spaces required: _____

Parking spaces required: _____

Number of compact spaces allowed: _____

11. SETBACKS:	<u>BUILDING</u>	<u>Office Use Only</u>	<u>PARKING</u>	<u>Office Use Only</u>
	Proposed	Required	Proposed	Required
Front	_____	_____	_____	_____
Rear	_____	_____	_____	_____
Side	_____	_____	_____	_____
Side Street	_____	_____	_____	_____

12. NUMBER OF EXISTING ROADS: 1 Width: 16' +

Existing roads will be: Publicly maintained? ☐ Privately Maintained? ☒ or Combination of both? ☐

Existing road construction: Gravel ☒ Paved ☐ or Combination of both? ☐

13. NUMBER OF PROPOSED ROADS: 0 Proposed width: _____

Proposed roads: Publicly maintained? ☐ Privately Maintained? ☐ or Combination of both? ☐

Proposed road construction: Gravel ☐ Paved ☐ or Combination of both? ☐

14. ARE SHARED DRIVEWAYS PROPOSED? If so, please explain why. Yes ☐ No ☒

15. EXISTING UTILITIES ON THE PROPERTY ARE AS FOLLOWS:

Well, electricity, Septic

16. PROPOSED UTILITIES: Septic

Proposed utility easement widths _____

Locations _____

17. SEWAGE WASTE DISPOSAL METHOD: Septic ☒ Central Sewage Treatment Facility ☐

Name: _____

18. POTABLE WATER SOURCE: Public ☐ Water Association ☐ Individual Well: ☒

If individual, has a test well been drilled? _____ Depth _____ Flow _____ Purity Verified? _____

Nearest adjacent well _____ Depth _____ Flow _____

19. DRAINAGE (Proposed method of on-site retention): leach field

Any special drains? _____ (Please attach map)

Soil type(s): _____

(Information can be obtained from the Natural Resource Conservation Service: websoilsurvey.nrcs.usda.gov)

Stormwater Prevention Management Plan will need approval from Valley County Engineer.

20. IS ANY PORTION OF THE PROPERTY LOCATED IN A FLOODWAY OR 100-YR FLOODPLAIN?

(Information can be obtained from the Planning & Zoning Office) Yes ☐ No ☒

21. DOES ANY PORTION OF THIS PARCEL HAVE SLOPES IN EXCESS OF 15%? Yes ☐ No ☒

21. ARE THERE WETLANDS LOCATED ON ANY PORTION OF THE PROPERTY? Yes ☐ No ☒

23. IS THERE ANY SITE GRADING OR PREPARATION PROPOSED? Yes ☒ No ☐

If yes, explain:

Building site prep

24a. ARE THERE ANY EXISTING IRRIGATION SYSTEMS? Yes ☐ No ☒

Are you proposing any alterations, improvements, extensions or new construction? Yes ☐ No ☐

If yes, explain: _____

24b. COMPLETE ATTACHED PLAN FOR IRRIGATION if you have water rights and are in an irrigation district.
Submit letter from Irrigation District, if applicable.

25. COMPLETE ATTACHED WEED CONTROL AGREEMENT

26. COMPLETE ATTACHED IMPACT REPORT

Irrigation Plan

(Idaho Code 31-3805)

This land: ☐ Has water rights available to it
☒ Is dry and has no water rights available to it.

Idaho Code 31-3805 states that when all or part of a subdivision is "located within the boundaries of an existing irrigation district or canal company, ditch association, or like irrigation water deliver entity ... **no subdivision plat or amendment to a subdivision plat or any other plat or map recognized by the city or county for the division of land will be accepted, approved, and recorded unless:**"

- A. The appropriate water rights and assessment of those water rights have been transferred from said lands or excluded from an irrigation entity by the owner; or
- B. The owner filing the subdivision plat or amendment to a subdivision plat or map has provided for the division of land of underground tile or conduit for lots of one acre or less or a suitable system for lots of more than one acre which will deliver water to those landowners within the subdivision who are also within the irrigation entity with the appropriate approvals:
 1. For proposed subdivisions located within an area of city impact, both city and county zoning authorities must approve such irrigation system.
 2. For proposed subdivisions outside of negotiated areas of city impact, the delivery system must be approved by the Planning and Zoning Commission and the Board of County Commissioners with the advice of the irrigation entity charged with the delivery of water to said lands (e.g., irrigation district).

To better understand your irrigation request, we need to ask you a few questions. Additional pages can be added. A list of the map requirements follows the short questionnaire. **Any missing information may result in the delay of your request before the Planning and Zoning Commission and ultimately the approval of your irrigation plan by the Board of County Commissioners as part of final plat approval.**

1. Are you within an area of negotiated City Impact? _____ Yes _____ ☒ No
2. What is the name of the irrigation district/company and drainage entities servicing the property?
Irrigation: _____
Drainage: _____
3. How many acres is the property being subdivided? 5
4. What percentage of this property has water? _____
5. How many inches of water are available to the property? _____
6. How is the land currently irrigated? ☐ surface ☒ sprinkler ☐ irrigation well
☐ above ground pipe ☐ underground pipe
7. How is the land to be irrigated after it is subdivided? ☐ surface ☒ sprinkler ☐ irrigation well
☐ above ground pipe ☐ underground pipe
8. Describe how the head gate/pump connects to the canal and irrigated land and where ditches &/or pipes go.

9. Is there an irrigation easement(s) on the property? ☐ Yes ☐ No

10. How do you plan to retain storm and excess water on each lot? _____

11. How do you plan to process this storm water and/or excess irrigation water prior to it entering the established drainage system? (i.e. oil, grease, contaminated aggregates)

Irrigation Plan Map Requirements

The irrigation plan **must be on a scalable map** and show all of the irrigation system including all supply and drainage structures and easements. Please include the following information on your map:

- ☐ All canals, ditches, and laterals with their respective names.
- ☐ Head gate location and/or point of delivery of water to the property by the irrigation entity.
- ☐ Pipe location and sizes, if any
- ☐ Rise locations and types, if any.
- ☐ Easements of all private ditches that supply adjacent properties (i.e. supply ditches and drainage ways).
- ☐ Slope of the property in various locations.
- ☐ Direction of water flow (use short arrows on your map to indicate water flow direction →).
- ☐ Direction of wastewater flow (use long arrows on your map to indicate wastewater direction →→→).
- ☐ Location of drainage ponds or swales, if any where wastewater will be retained on property
- ☐ Other information: _____

Also, provide the following documentation:

- ☐ Legal description of the property.
- ☐ Proof of ownership.
- ☐ A written response from the irrigation entity and/or proof of agency notification.
- ☐ Copy of any water users' association agreement which shows water schedules and maintenance responsibilities.
- ☐ Copy of all new easements ready for recording (irrigation supply and drainage).
- ☐ If you are in a city area of impact, please include a copy of the approvals by the city planning and zoning commission and city council of your irrigation plan.

=====Applicant Acknowledgement=====

I, the undersigned, agree that prior to the Planning and Zoning Department accepting this application, I am responsible to have all the required information and site plans.

I further acknowledge that the irrigation system, as approved by the Planning and Zoning Commission and ultimately the Board of County Commissioners, must be **bonded** and/or **installed** prior to the recording of the plat or building permit.

Signed: 
Applicant

Date: 7/10/23

IMPACT REPORT (from Valley County Code 9-5-3-D)

You may add information to the blanks below or attach additional sheets.

- ❖ An impact report shall be required for all proposed Conditional Uses.
- ❖ Answer all questions. Mark N/A if the question is not applicable to your application.
- ❖ The impact report shall address potential environmental, economic, and social impacts and how these impacts are to be minimized as follows:

1. Traffic volume, character, and patterns including adequacy of existing or proposed street width, surfacing, alignment, gradient, and traffic control features or devices, and maintenance. Contrast existing with the changes the proposal will bring during construction and after completion, build-out, or full occupancy of the proposed development. Include pedestrian, bicycle, auto, and truck traffic.

n/a

2. Provision for the mitigation of impacts on housing affordability.

n/a

3. Noise and vibration levels that exist and compare to those that will be added during construction, normal activities, and special activities. Include indoor and outdoor, day and night variations.

n/a

4. Heat and glare that exist and that might be introduced from all possible sources such as autos in parking areas, outdoor lights, water or glass surfaces, buildings or outdoor activities.

n/a

5. Particulate emissions to the air including smoke, dust, chemicals, gasses, or fumes, etc., both existing and what may be added by the proposed uses.

n/a

6. Water demand, discharge, supply source, and disposal method for potable uses, domestic uses, and fire protection. Identify existing surface water drainage, wetlands, flood prone areas and potential changes. Identify existing ground water and surface water quality and potential changes due to this proposal.

n/a

7. Fire, explosion, and other hazards existing and proposed. Identify how activities on neighboring property may affect the proposed use.

n/a

8. Removal of existing vegetation or effects thereon including disturbance of wetlands, general stability of soils, slopes, and embankments and the potential for sedimentation of disturbed soils.

n/a

9. Include practices that will be used to stabilize soils and restore or replace vegetation.

n/a

10. Soil characteristics and potential problems in regard to slope stability, embankments, building foundation, utility and road construction. Include suitability for supporting proposed landscaping.

n/a

11. Site grading or improvements including cuts and fills, drainage courses and impoundments, sound and sight buffers, landscaping, fencing, utilities, and open areas.

n/a

12. Visibility from public roads, adjoining property, and buildings. Include what will be done to reduce visibility of all parts of the proposal but especially cuts and fills and buildings. Include the impacts of shadows from new features on neighboring property.

n/a

13. Reasons for selecting the particular location including topographic, geographic and similar features, historic, adjoining land ownership or use, access to public lands, recreation, utilities, streets, etc., in order to illustrate compatibility with and opportunities presented by existing land uses or character.

n/a

14. Approximation of increased revenue from change in property tax assessment, new jobs available to local residents, and increased local expenditures. n/a

15. Approximation of costs for additional public services, facilities, and other economic impacts. n/a

16. State how the proposed development will impact existing developments providing the same or similar products or services. n/a

17. State what natural resources or materials are available at or near the site that will be used in a process to produce a product and the impacts resulting from the depletion of the resource. Describe the process in detail and describe the impacts of each part. n/a

18. What will be the impacts of a project abandoned at partial completion? n/a

19. Number of residential dwelling units, other buildings and building sites, and square footage or gross non-residential floor space to be available. 2 bldings

20. Stages of development in geographic terms and proposed construction time schedule. next 5 yrs

21. Anticipated range of sale, lease or rental prices for dwelling units, building or other site, or non-residential floor space in order to insure compatibility with adjacent land use and development. n/a

Property Tax Exemption

New and expanding business may qualify for a property tax exemption for up to 5 years by meeting the qualifications in accordance with Idaho Code§ 63-602NN

Application must be filed with the Valley County Assessor's office before construction begins.

Protocols for qualifying property exemption in Valley County, Idaho:

- Application must be received prior to the start of construction (ex. Building Permits, excavation)
- Term of exemption, not to exceed 5 years, will be up to the discretion of the Valley County Board of Commissioners
- Retail sales business do not qualify
- Multi use may qualify excluding retail sale area
- Housing
 - Multi-family housing must have 5 units or more per structure.
 - Multi-Family housing units may qualify if more than one structure is built totaling 5 or more units
 - For local housing only (workforce)
 - Short term rentals not allowed
 - Units cannot be individually sold (e.g., no condominiums)
- Remodel and/or additions to existing businesses
 - Only the area of remodel/addition may qualify for exemption
 - Retail sales additions/remodel will not qualify

For further information regarding the 63-602NN application process and instructions, please contact the Valley County Assessor's office at 208-382-7126.



Public Health
Protect. Promote. Prevent.

Idaho Public Health Districts

Please draw an aerial view of the property showing the outline of buildings, property lines, well location(s), water lines, location of septic tank and drainfields, location of drainfield replacement area, ditches and streams, easements and right of ways, driveway and parking area, cut banks, and location of street or road. Indicate dimensions and separation distances of each from septic tank and drainfield.

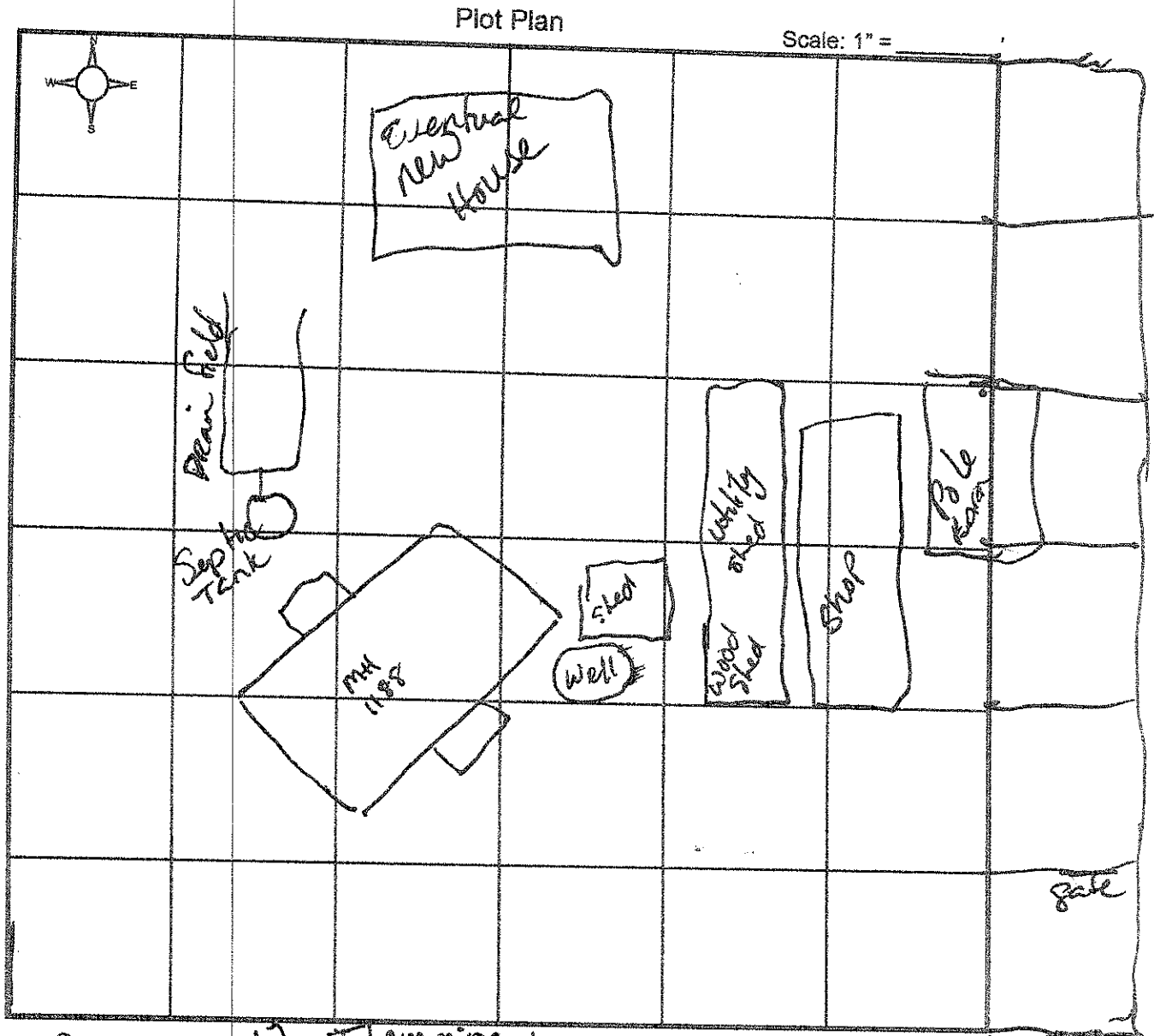

Signature: _____

42 Flemming Ln

Date: 6/30/23

By my signature above, I certify that all answers and statements on this application are true and complete to the best of my knowledge. I understand that should evaluation disclose untruthful or misleading answers, my application may be rejected or my permit canceled. I understand that any deviation from the plans, conditions, and specifications, is prohibited unless it is approved in advance by the Director or his designee. I hereby authorize the Health District to have access to this property for the purpose of conducting a site-evaluation.

(Official Use Only)

Plot Plan Approval Date: _____ EHS Name: _____ EHS #: _____

Revision Date: 10/2010 NPH