

Valley County Planning and Zoning

PO Box 1350 • 219 North Main Street
Cascade, ID 83611-1350



Phone: 208-382-7115
Fax: 208-382-7119
Email: cherrick@co.valley.id.us

STAFF REPORT: C.U.P. 22-12 Gemma's Outdoor Market
HEARING DATE: May 12, 2022
TO: Planning and Zoning Commission
STAFF: Cynda Herrick, AICP, CFM
Planning and Zoning Director
APPLICANT / OWNER: Monty Moore
Ripple in Still Water LLC
P.O. Box 2790
McCall, ID 83638
LOCATION: 13840 and 13844 Highway 55
Parcels RP17N03E103006 and RP17N03E103045
NW ¼ Section 10, T.17N, R.3E, Boise Meridian, Valley County, Idaho
SIZE: 1.5 acres
REQUEST: Outdoor Market
EXISTING LAND USE: C.U.P. 16-03 and C.U.P. 12-09 Gemma's Italian Deli and Market

Monty Moore is requesting a conditional use permit for an outdoor market. Vendor employees will occupy approximately 1,000-sqft of tent space for retail and 300-sqft for storage within the existing parking lot for Gemma's Italian Deli and Market.

No new permanent structures are proposed. No additional lighting is proposed. The facility currently has a handicapped port-a-potty and handicapped parking available.

The 1.5-acre site is addressed at 13840 Highway 55 and 13844 Highway 55. There is existing access from both Highway 55 and E. Lake Fork Road.

Current conditional use permits for the site are:

- C.U.P. 16-03 Concessionair Trailer for Drive-Thru Service
- C.U.P. 12-09 Restaurant and Retail (originally named Two Sisters Mercantile)

FINDINGS:

1. The application was submitted on March 22, 2022.
2. Legal notice was posted in the *Star News* on April 21, 2022, and April 28, 2022. Potentially affected agencies were notified on April 12, 2022. Property owners within 300 feet of the property line were notified by fact sheet sent April 12, 2022. The site was posted on April 22, 2022. The notice and application were posted online at www.co.valley.id.us on April 8, 2022.

3. Agency comment received: None

4. Public comment received:

Glen and Patty Jacobsen are opposed due to the increase traffic at a hazardous intersection.
(April 25, 2022)

5. Physical characteristics of the site: Relatively flat with a drop off to the east; existing entrances from Highway 55 and E. Lake Fork Road

6. The surrounding land use and zoning includes:

North: Industrial/Commercial Subdivision, Single-Family Residential

South: Single Family Residential

East: Single Family Residential

West: C.U.P. 83-1 Lake Fork Merc, C.U.P. 19-15 Lake Fork Fence Supply, and Lake Fork Trailer Park

7. Valley County Code (Title 9): In Table 9-3-1, this proposal is categorized under:

- 5. Commercial Uses, d. Area Business

TABLE 5-A STANDARDS FOR CONDITIONAL USES

Use Description	Building Setbacks (feet)				Minimum Lot Area	Max. % Lot Cover	Minimum Street Frontage	Max. Building Height	Minimum Parking Spaces
	Front	Side	Side Street	Rear					
Commercial Use Area Business	30	10	30	30		40	75	35	1 + 1/250 sqft

9-5-3: STANDARDS:

B. Setbacks:

2. Highway 55: All structures shall be set back one hundred feet (100') from the right of way line of Highway 55 unless a more restrictive setback is required within other sections of this title.

9-5A-2: ROADS AND DRIVEWAYS:

- B. Access Roads Or Driveways:** Residential developments, civic or community service uses, and commercial uses shall have at least two (2) access roads or driveways to a public street wherever practicable.

9-5A-4: LANDSCAPING:

B. Landscaping; Standards Of Design:

1. Minimum Requirements: Each site to be developed under a conditional use permit shall be required to provide landscape areas equal to or exceeding the following minimum amounts:
 - b. Service/Commercial Use: Each site for proposed service/commercial use shall have a minimum of fifteen percent (15%) of the net site/lot area in landscaping.
 - d. Additional Landscaping: In addition to the minimum on site landscaping, there shall be landscaping in the entire area of the right of way, between street property line and back of street curb, road, back slope, or fill slope, except for approved driveways, walkways, bike paths, and snow storage areas.
5. Commercial, Office Or Industrial Use Adjacent To Residence: Where a commercial, office or industrial user of over fifty thousand (50,000) square feet building area is located adjacent to a

residence, the landscape buffer described in subsection B3 of this section shall be increased to fifteen feet (15') (adjacent to that user), with two (2) rows of trees along the interior side of the property line. Each row is to contain minimum fifteen (15) gallon trees spaced fifteen feet (15') on center, staggered for maximum effect in buffering the two (2) uses.

6. **Criteria For Trees Along Street Frontage:** Trees shall be required along all street frontages according to the following criteria:
 - a. A minimum of one tree shall be planted for every twenty five feet (25') of linear street frontage. The trees may be grouped or planted in groves;
 - b. Fifty percent (50%) shall be twenty four inch (24") box size or larger with the balance being minimum fifteen (15) gallon size;
 - c. The trees selected shall be compatible with the overall site and landscape plan as well as adjacent sites.
7. **Standard Tree Planting Detail:** All trees shall be planted and staked in accordance with the "Standard Tree Planting Detail" diagram in section 9-5-4 of this chapter. Plant sizes to be in accordance with Nurseryman Association standards.
9. **Mounding And Berming:** All mounding and berming shall have slopes no steeper than three to one (3:1).
10. **Ground Cover:** A minimum of fifty percent (50%) of the landscaped areas is to be planted with vegetative ground cover. Minimum size and spacing to be one gallon size plants at a maximum three feet (3') on center.

9-5A-5: FENCING:

- A. **Substituted For Planting Screens:** Fencing may be substituted for planting screens subject to the approval of the staff and the commission.
- B. **Separation Or Screening:** Fencing shall be installed to provide separation or screening as specified in the site or development standards for the specific use. A sight obscuring fence required by the commission for any conditional use shall be stained or painted a single solid color, shall not be used for advertising, and shall be maintained in good repair.
- D. **Random Entry:** Fencing shall be installed to secure against random entry into hazardous areas or operations.
- E. **Construction And Materials:** Fence construction and materials shall be in accordance with commonly accepted good practices to produce a neat appearing durable fence. The location, height, and materials used for constructing a fence shall be approved by the commission and specified in the conditional use permit. Fences required for any conditional use shall be maintained in good repair.
- F. **Conditional Use Adjoins Agricultural Uses:** Where a conditional use adjoins an agricultural use where animal grazing is known to occur for more than thirty (30) consecutive days per year, the permittee shall cause a fence to be constructed so as to prevent the animals from entering the use area. The permittee shall provide for the maintenance of said fence through covenants, association documents, agreement(s) with the adjoining owner(s), or other form acceptable to the commission prior to approval of the permit so that there is reasonable assurance that the fence will be maintained in functional condition so long as the conflicting uses continue.
- G. **Obstruction Of Vision:** Sight obscuring fences, hedges, walls, latticework, or screens shall not be constructed in such a manner that vision necessary for safe operation of motor vehicles or bicycles on or entering public roadways is obstructed. (Ord. 10-06, 8-23-2010)

9-5B-1: NOISE:

- A. **Commercial Or Industrial Activity:** The noise emanating from any commercial or industrial activity shall be muffled so as not to become objectionable due to intermittent beat, frequency or shrillness, and shall not exceed forty (40) decibels between the hours of seven o'clock (7:00) P.M. and seven o'clock (7:00) A.M., and sixty (60) decibels at other hours at the property line if adjacent uses are not the same.

9-5B-6: OPEN STORAGE:

All storage shall be located within an area not closer than twenty feet (20') from the street right of way line and shall be enclosed with a heavy wire or board fence not less than six feet (6') high, or by plantings the same height. Lumber, coal, or other combustible material will be fully accessible to firetrucks at all times. Open storage of toxic or hazardous materials shall not be allowed.

9-5F-1: COMMERCIAL USES; SITE OR DEVELOPMENT STANDARDS:

Commercial uses requiring a conditional use permit shall meet the following site or development standards, except as may be modified by a PUD:

A. Minimum Lot Area:

1. The minimum lot area shall be unlimited herein except for the provisions of subsection 9-5-3A2 of this chapter, and except the minimum area for a ski area shall be forty (40) acres.
2. Frontage on a public or private road shall not be less than seventy-five feet (75') for each lot or parcel.

B. Minimum Setbacks:

1. The minimum setbacks for neighborhood businesses shall be thirty feet (30') from front, rear, and side street property lines and ten feet (10') from all side property lines.
2. The minimum setbacks for service and recreation businesses shall be fifty feet (50') from rear, front, and side street property lines and thirty feet (30') from side property lines.
3. The minimum setbacks for area businesses shall be the same as those for neighborhood businesses. Salvage yards, auto wrecking yards, or commercial agricultural businesses shall be located not less than one thousand feet (1,000') from any residential development, civic or community service use, or other noncompatible commercial use, unless the impacts are adequately mitigated by implementation of standards as approved by the commission. The setbacks will be determined in relation to impact mitigation.

SUMMARY:

Compatibility Rating: Staff's compatibility rating is a +34.

The Planning and Zoning Commission should do their own compatibility rating prior to the meeting (form with directions attached).

STAFF COMMENTS:

1. The site is outside of the designated floodplain.
2. The parcel is within the Lake Irrigation District boundary.
3. The parcel is within the Donnelly Rural Fire District.
4. Is the request annual outside market? Year-round? Seasonal?
5. Landscaping plans from previous CUP is attached.
6. Is someone living in the motorhome that is parked on-site?

ATTACHMENTS:

- Conditions of Approval
- Blank Compatibility Evaluation
- Staff's Compatibility Evaluation
- Vicinity Map
- Aerial Map
- Assessor's Plat for T.17N R.3E Section 10 NW ¼
- Site Plan
- Landscape Plan from C.U.P. 16-03
- Pictures taken April 22, 2022
- Pictures of Buildings from the Assessor's Report

- Responses

Conditions of Approval

1. The application, the staff report, and the provisions of the Land Use and Development Ordinance are all made a part of this permit as if written in full herein.
2. Any change in the nature or scope of land use activities shall require an additional Conditional Use Permit.
3. The use shall be established by within one year, or a permit extension will be required.
4. The issuance of this permit and these conditions will not relieve the applicant from complying with applicable County, State, or Federal laws or regulations or be construed as permission to operate in violation of any statute or regulations. Violation of these laws, regulations or rules may be grounds for revocation of the Conditional Use Permit or grounds for suspension of the Conditional Use Permit.
5. Must submit approval letter from Central District Health.
6. Must comply with requirements of the Donnelly Fire District. A letter of approval is required.
7. Must submit approval permit from Idaho Transportation Department.
8. All lighting must comply with the Valley County Lighting Ordinance. All lights shall be fully shielded so that there is not upward or horizontal projection of lights. All existing non-compliant lighting should be brought into compliance within one year of approval of the conditional use permit.
9. Shall obtain a sign permit prior to installation of a sign.
10. Hours of operation are limited to 9:00 a.m. to 7:00 p.m.

END OF STAFF REPORT

9-11-1: APPENDIX A, COMPATIBILITY EVALUATION:

A. General: One of the primary functions of traditional zoning is to classify land uses so that those which are not fully compatible or congruous can be geographically separated from each other. The county has opted to substitute traditional zoning with a multiple use concept in which there is no separation of land uses. Proposed incompatible uses may adversely affect existing uses, people, or lands in numerous ways: noise, odors, creation of hazards, view, water contamination, loss of needed or desired resources, property values, or infringe on a desired lifestyle. To ensure that the county can continue to grow and develop without causing such land use problems and conflicts, a mechanism designed to identify and discourage land use proposals which will be incompatible at particular locations has been devised. The compatibility evaluation of all conditional uses also provides for evaluations in a manner which is both systematic and consistent.

B. Purpose; Use:

1. The compatibility rating is to be used as a tool to assist in the determination of compatibility. The compatibility rating is not the sole deciding factor in the approval or denial of any application.
2. Staff prepares a preliminary compatibility rating for conditional use permits, except for conditional use permits for PUDs. The commission reviews the compatibility rating and may change any value.

C. General Evaluation: Completing the compatibility questions and evaluation (form):

1. All evaluations shall be made as objectively as possible by assignment of points for each of a series of questions. Points shall be assigned as follows:
 - Plus 2 - assigned for full compatibility (adjacency encouraged).
 - Plus 1 - assigned for partial compatibility (adjacency not necessarily encouraged).
 - 0 - assigned if not applicable or neutral.
 - Minus 1 - assigned for minimal compatibility (adjacency not discouraged).
 - Minus 2 - assigned for no compatibility (adjacency not acceptable).
2. Each response value shall be multiplied by some number, which indicates how important that particular response is relative to all the others. Multipliers shall be any of the following:
 - x4 - indicates major relative importance.
 - x3 - indicates above average relative importance.
 - x2 - indicates below average relative importance.
 - x1 - indicates minor relative importance.

D. Matrix - Questions 1 Through 3: The following matrix shall be utilized, wherever practical, to determine response values for questions one through three (3). Uses classified and listed in the left hand column and across the top of the matrix represent possible proposed, adjacent, or vicinity land uses. Each box indicates the extent of compatibility between any two (2) intersecting uses. These numbers should not be changed from proposal to proposal, except where distinctive uses arise which may present unique compatibility considerations. The commission shall determine whether or not there is a unique consideration.

E. Terms:

DOMINANT ADJACENT LAND USE: Any use which is within three hundred feet (300') of the use boundary being proposed, and

1. Comprises at least one-half ($1/2$) of the adjacent uses and one-fourth ($1/4$) of the total adjacent area; or
2. Where two (2) or more uses compete equally in number and are more frequent than all the other uses, the one with the greatest amount of acreage is the dominant land use; or
3. In all other situations, no dominant land use exists. When this occurs, the response value shall be zero.

LOCAL VICINITY: Land uses within a one to three (3) mile radius. The various uses therein should be identified and averaged to determine the overall use of the land.

F. Questions 4 Through 9:

1. In determining the response values for questions 4 through 9, the evaluators shall consider the information contained in the application, the goals and objectives of the comprehensive plan, the provisions of this title and related ordinances, information gained from an actual inspection of the site, and information gathered by the staff.
2. The evaluator or commission shall also consider proposed mitigation of the determined impacts. Adequacy of the mitigation will be a factor.

APPENDIX A

MATRIX FOR RATING QUESTIONS 1, 2, and 3

	1	2	3	4	5	6	7	8	9	10	11	12	13	14	15	16	17	18	19	20	21	22	23
1. AGRICULTURAL		+2	-1	-2	-2	-2	-2	+1	+1	+1	+1	+2	+1	+1	-1	-1	+1	+2	-1	-1	+1	+2	+2
2. RESIDENCE, S.F.	+2		+2	+1	+1	+1	+1	+1	+1	-1	+2	+1	-2	+1	-1	+1	+1	+1	-1	+1	+1	-2	-2
3. SUBDIVISION, S.F.	-1	+2		+1	+1	+1	+1	+1	+1	-1	+2	+1	-2	+1	-1	+1	+2	+1	-1	+1	+1	-2	-2
4. M.H. or R.V. PARK	-2	+1	+1		+1	+1	+1	+1	+1	-1	+2	+1	-2	+1	-1	+1	+1	+1	-1	+1	+1	-2	-2
5. RESIDENCE, M.F.	-2	+1	+1	+1		+2	+2	+1	+1	-1	+2	+1	-2	+1	-1	+1	+1	+1	-1	+1	+1	-2	-2
6. SUBDIVISION, M.F.	-2	+1	+1	+1	+2		+2	+1	+1	-1	+2	+1	-2	+1	-1	+1	+1	+1	-1	+1	+1	-2	-2
7. P.U.D., RES.																							
8. REL, EDUC & REHAB	+1	+2	+1	+1	+1	+1	+1		+1	+1	-1	+2	-2	-1	-1	+2	+2	+1	+1	-1	+1	-2	-1
9. FRAT or GOVT	+1	+1	+1	+1	+1	+1	+1	+1		+1	-1	+2	-2	-1	-1	+1	+1	+1	+1	-1	+1	-2	-2
10. PUBLIC UTIL. (1A-3.1)	+1	-1	-1	-1	-1	-1	-1	+1	+1		+1	+1	-1	+1	+1	+1	+1	+1	+1	+1	+1	-1	+1
11. PUBLIC REC	+1	+2	+2	+2	+2	+2	+2	-1	-1	+1		+2	-1	+1	+1	+1	+1	+1	+1	+1	+2	+1	+1
12. CEMETERY	+2	+1	+1	+1	+1	+1	+1	+2	+2	+2	+2		+1	+1	+1	+1	+1	+1	+1	+1	+2	+1	+1
13. LANDFILL or SWR. PLANT	+1	-2	-2	-2	-2	-2	-2	-2	-2	-1	-1	+1		-1	-1	-2	-2	-2	-2	-1	+2	+2	+2
14. PRIV. REC. (PER)	+1	+1	+1	+1	+1	+1	+1	-1	-1	+1	+1	+1	-1		+1	+1	+1	+2	+1	+2	+2	-1	+1
15. PRIV. REC. (CON)	-1	-1	-1	-1	-1	-1	-1	-1	-1	-1	+1	+1	-1	+1		-2	-2	-1	-2	-2	+2	-1	+1
16. NEIGHBORHOOD BUS.	-1	+1	+1	+1	+1	+1	+1	+2	+1	+1	+1	+1	-2	+1	-2		+1	+2	+2	+1	+2	-1	-1
17. RESIDENCE BUS.	+2	+2	+2	+1	+1	+1	+1	+2	+1	-1	+2	+1	-2	+1	-2	+1		+1	+1	+1	+1	-2	-2
18. SERV. BUS.	-1	+1	+1	+1	+1	+1	+1	+1	+1	+1	+1	+2	+2	+2	+2	+2	+1		+2	+2		+1	+1
19. AREA BUS.	-2	-1	-1	-1	-1	-1	-1	+1	+1	+1	+1	+1	-2	+1	-2	+2	+2	+2		+1	+2	-2	-2
20. REC BUS.	-2	+2	+2	+1	+1	+1	+1	-1	-1	+1	+1	+1	-1	+2	-2	+1	+1	+2	+1		+2	-2	+1
21. LIGHT IND.	+1	+1	+1	+1	+1	+1	+1	+1	+1	+1	+1	+2	+2	+2	+2	+2	+2	+2	+2	+2		+1	+1
22. HEAVY IND.	+2	-2	-2	-2	-2	-2	-2	-2	-2	+2	-1	+1	+2	-1	-1	-1	-1	-1	-1	-2	+1		+2
23. EXTR. IND.	+2	-2	-2	-2	-2	-2	-2	-1	-2	+2	+1	+1	+2	+1	+1	-1	-1	-1	-1	-2	+1	+1	+2

THE SOLID SQUARES AS +2

Compatibility Questions and Evaluation

Matrix Line # / Use: _____

Prepared by: _____

YES/NO X Response
Value

Use Matrix Values:

(+2/-2) X 4 _____

1. Is the proposed use compatible with the dominant adjacent land use?

(+2/-2) X 2 _____

2. Is the proposed use compatible with the other adjacent land uses (total and average)?

(+2/-2) X 1 _____

3. Is the proposed use generally compatible with the overall land use in the local vicinity?

Site Specific Evaluation (Impacts and Proposed Mitigation)

(+2/-2) X 3 _____

4. Is the property large enough, does the existence of wooded area, or does the lay of the land help to minimize any potential impacts the proposed use may have on adjacent uses?

(+2/-2) X 1 _____

5. Is the size or scale of proposed lots and/or structures similar to adjacent ones?

(+2/-2) X 2 _____

6. Is the traffic volume and character to be generated by the proposed use similar to the uses on properties that will be affected by proximity to parking lots, on-site roads, or access roads?

(+2/-2) X 2 _____

7. Is the potential impact on adjacent properties due to the consuming or emission of any resource or substance compatible with that of existing uses?

(+2/-2) X 2 _____

8. Is the proposed use compatible with the abilities of public agencies to provide service or of public facilities to accommodate the proposed use demands on utilities, fire and police protection, schools, roads, traffic control, parks, and open areas?

(+2/-2) X 2 _____

9. Is the proposed use cost effective when comparing the cost for providing public services and improving public facilities to the increases in public revenue from the improved property?

Sub-Total (+) _____

Sub-Total (-) _____

Total Score _____

The resulting values for each questions shall be totaled so that each land use and development proposal receives a single final score.

Compatibility Questions and Evaluation

Matrix Line # / Use: 19

Prepared by: CH

YES/NO X Response Value

Use Matrix Values:

(+2/-2) +2 X 4 +8

1. Is the proposed use compatible with the dominant adjacent land use?

Area Business

(+2/-2) +2 X 2 +4

2. Is the proposed use compatible with the other adjacent land uses (total and average)?

Service Business

(+2/-2) +1 X 1 +1

3. Is the proposed use generally compatible with the overall land use in the local vicinity?

See 1 & 2 w/ residential

Site Specific Evaluation (Impacts and Proposed Mitigation)

(+2/-2) +1 X 3 +3

4. Is the property large enough, does the existence of wooded area, or does the lay of the land help to minimize any potential impacts the proposed use may have on adjacent uses?

Yes it is large enough -

(+2/-2) +2 X 1 +2

5. Is the size or scale of proposed lots and/or structures similar to adjacent ones?

location of previous coffee trailer -
little landscaping

Yes

(+2/-2) +2 X 2 +4

6. Is the traffic volume and character to be generated by the proposed use similar to the uses on properties that will be affected by proximity to parking lots, on-site roads, or access roads?

Yes - retail

(+2/-2) +2 X 2 +4

7. Is the potential impact on adjacent properties due to the consuming or emission of any resource or substance compatible with that of existing uses?

Yes

(+2/-2) +2 X 2 +4

8. Is the proposed use compatible with the abilities of public agencies to provide service or of public facilities to accommodate the proposed use demands on utilities, fire and police protection, schools, roads, traffic control, parks, and open areas?

No Change

(+2/-2) +2 X 2 +4

9. Is the proposed use cost effective when comparing the cost for providing public services and improving public facilities to the increases in public revenue from the improved property?

No Change

Sub-Total (+) 34

Sub-Total (--)

Total Score +34

The resulting values for each questions shall be totaled so that each land use and development proposal receives a single final score.

C.U.P. 22-12 Vicinity Map

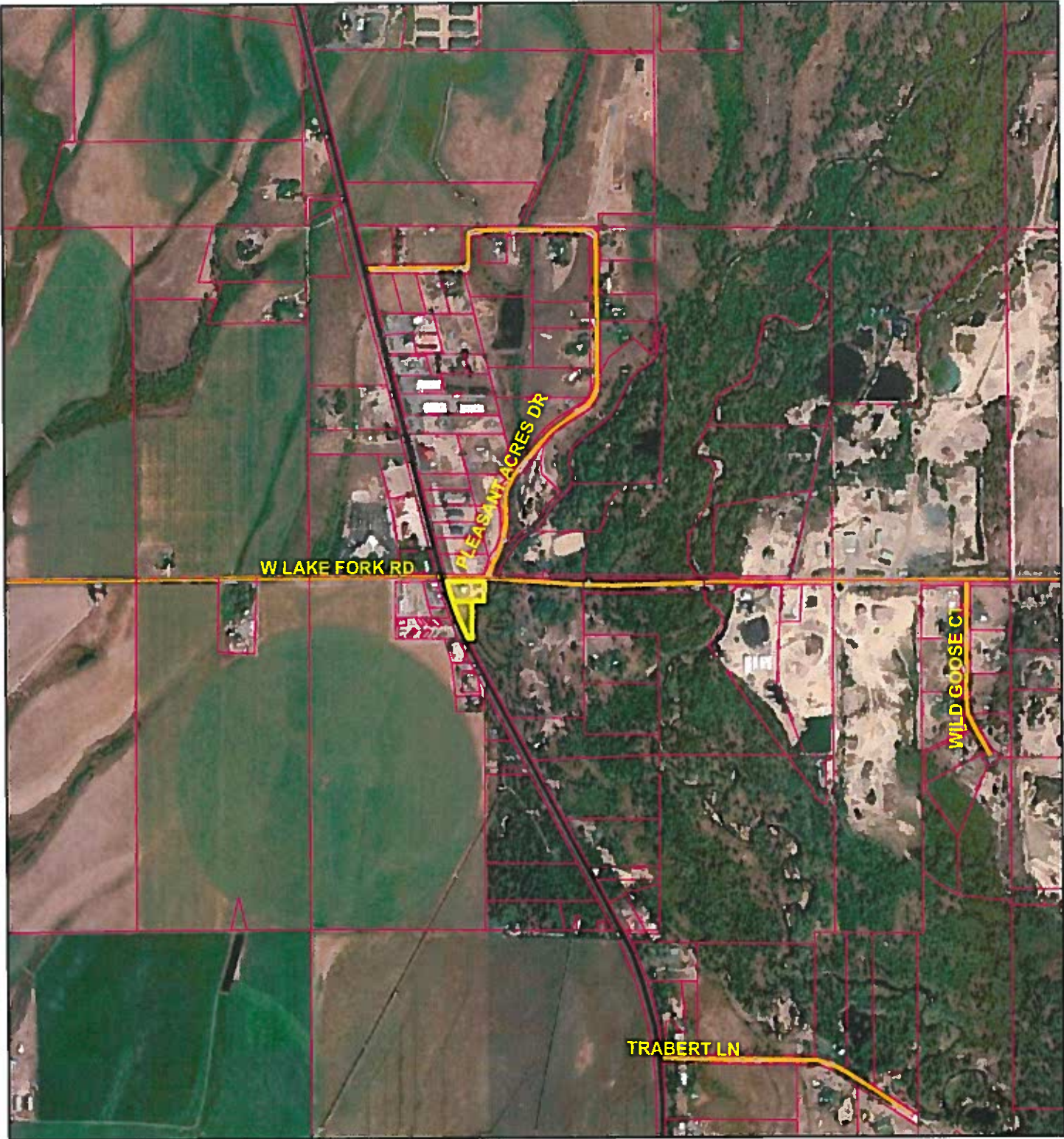

3/23/2022, 4:12:28 PM

- Parcel Boundaries
- URBAN/RURAL
- All Road Labels
- County Boundaries
- Roads
- VALLEY COUNTY
- MAJOR

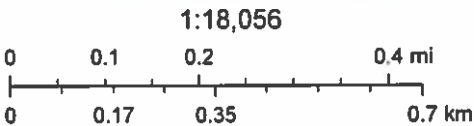

Source: Esri, Maxar, GeoEye, Earthstar Geographics, CNES/Airbus DS, USDA, USGS, AeroGRID, IGN, and the GIS User Community

C.U.P. 22-12 Aerial Map



3/23/2022, 4:06:00 PM

Parcel Boundaries

Addresses

All Road Labels

Roads

MAJOR

URBAN/RURAL

County Boundaries

VALLEY COUNTY

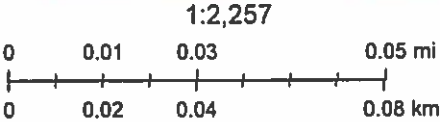

Source: Esri, Maxar, GeoEye, Earthstar Geographics, CNES/Airbus DS, USDA, USGS, AeroGRID, IGN, and the GIS User Community

4-11-16
1" = 200 ft.



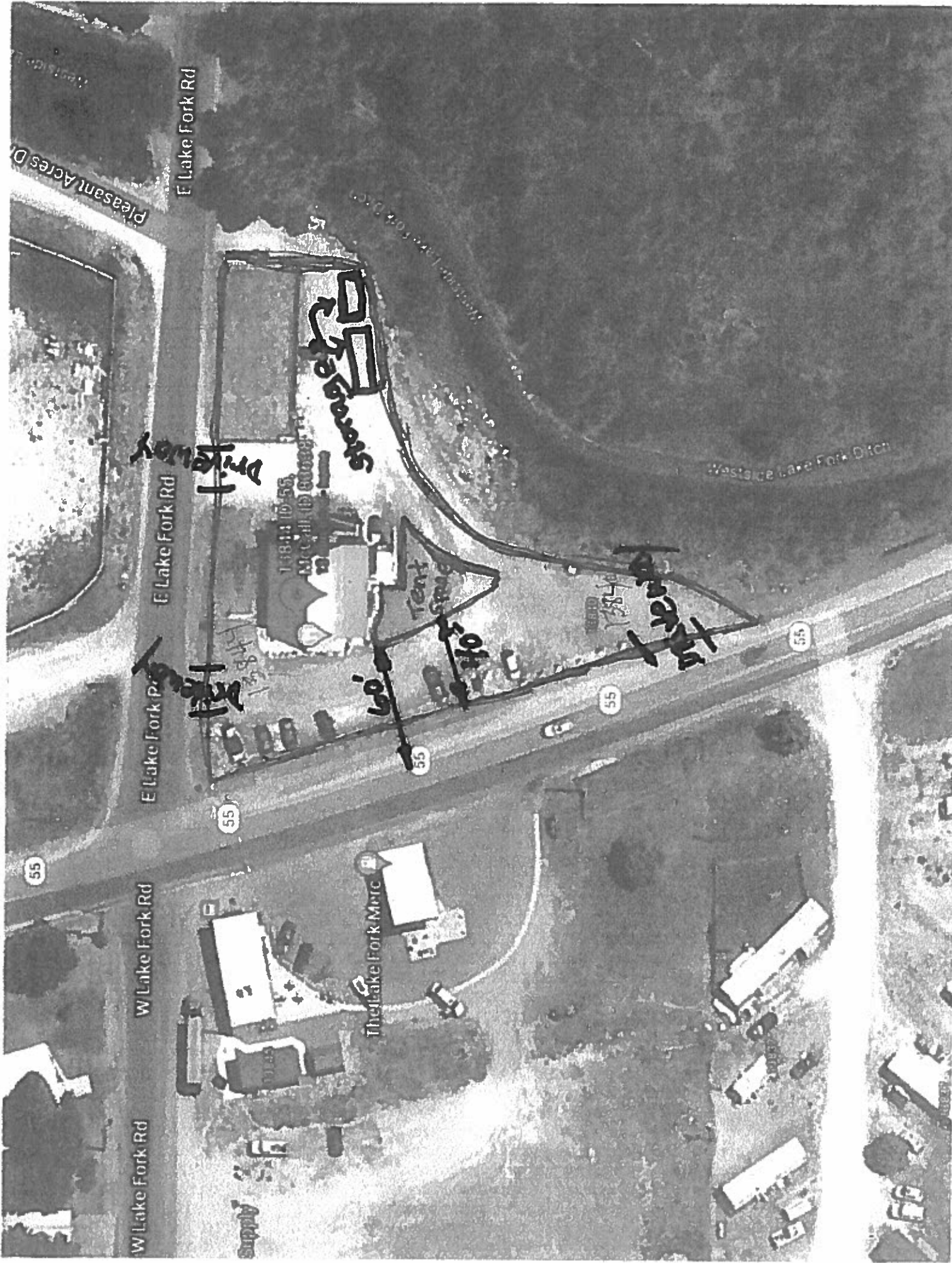

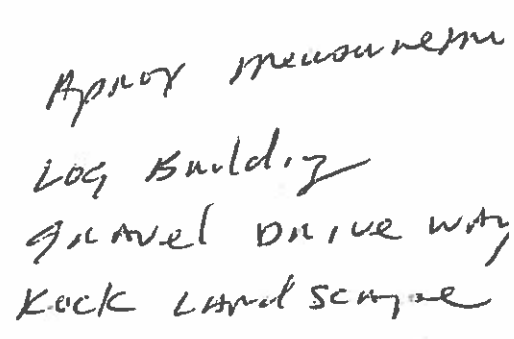

2015

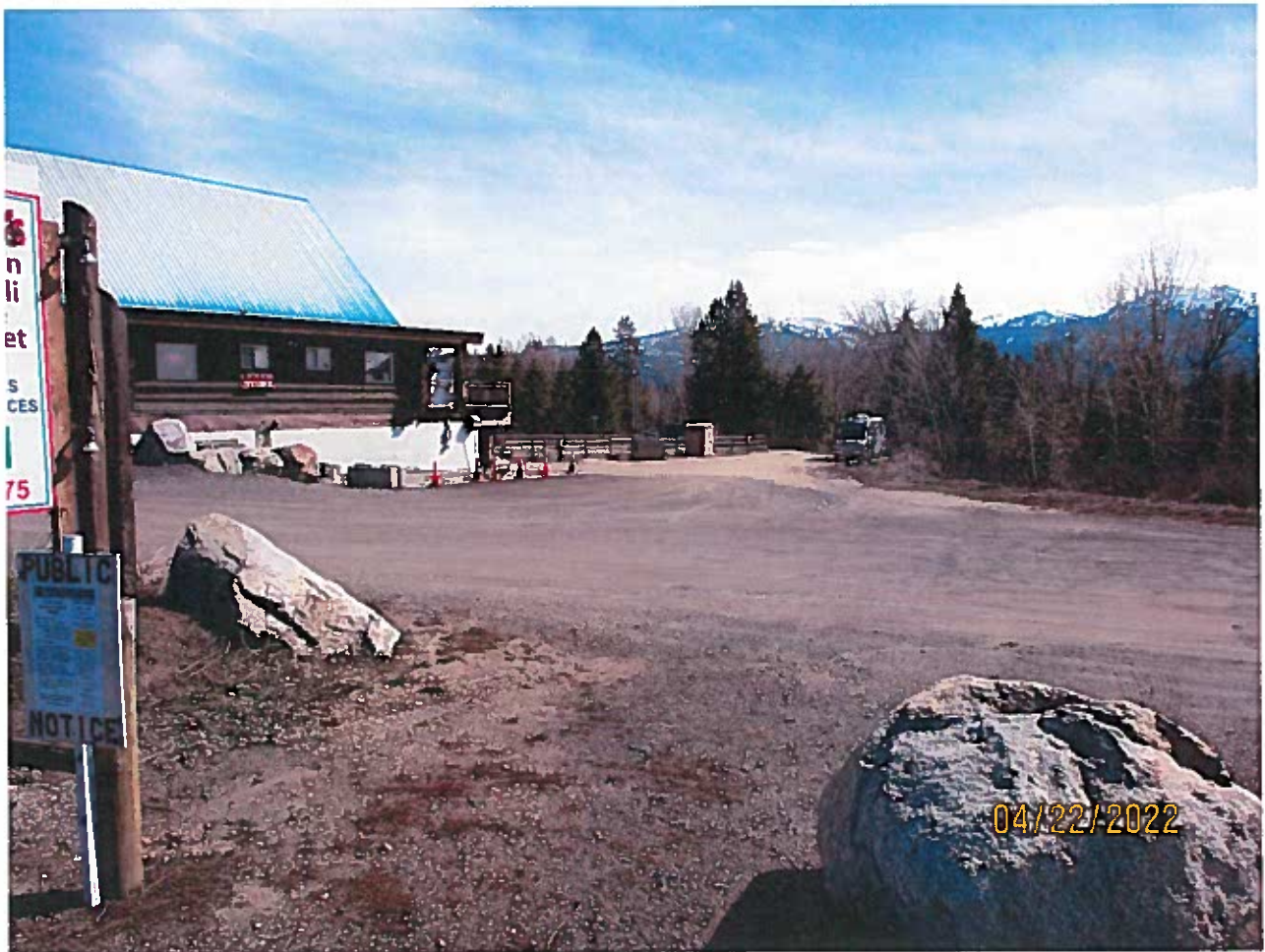



IMAGES



April 25, 2022

Mrs Herrick,

WE object to GEMMA'S Outdoor Market proposal at this time. This proposal would put INCREASED traffic on the Hwy 55- Lake Fork intersection with the current speed limit of 45 MPH.

This is a VERY hazardous intersection with numerous traffic accidents over the years plus the NEAR MISSES we don't hear about.

PLEASE bite the bullet and say NO to this proposal C.V.P. 22-12. Thank you.

Glenn Jacobsen
~~Patty Jacobsen~~