

Valley County Planning and Zoning

PO Box 1350 • 219 North Main Street
Cascade, ID 83611-1350



Phone: 208-382-7115
Fax: 208-382-7119
Email: cherrick@co.valley.id.us

STAFF REPORT:	C.U.P. 22-19 Valley Heights Subdivision - Preliminary Plat
HEARING DATE:	June 23, 2022
TO:	Planning and Zoning Commission
STAFF:	Cynda Herrick, AICP, CFM Planning and Zoning Director
APPLICANT/ PROPERTY OWNER:	Randall L Valley II 5663 E Felly Rim CT Boise, ID 83716
ENGINEER:	Gregg Tankersley P.O. Box 2330 McCall, ID 83638
SURVEYOR:	Dan Dunn Dunn Land Surveys 25 Coyote Trail Cascade, ID 83611
LOCATION:	Parcel RP16N04E065407 approximately 33 acres east of Finlandia Road; in Section 6, T.16N, R.4E, Boise Meridian, Valley County, Idaho
SIZE:	33 acres
REQUEST:	Single-Family Residential Subdivision
EXISTING LAND USE:	Rural Parcel – Single-Family Residential

Ryan Valley is requesting a conditional use permit for a 5-lot single-family subdivision on 33 acres. Proposed lot sizes range from 5 acres to 7.6 acres.

Access would be from a new private road onto Finlandia Road (public). Shared driveways are proposed.

A variance is requested from the required 28-ft roadway width to 24-ft to minimize the required cut and fill disturbance to the hillside while maintaining a maximum gradient of 10%. A variance is also requested for a cul-de-sac longer than 900-ft in length.

Individual wells and individual septic systems are proposed. A water storage tank will be installed for fire mitigation purposes.

All proposed utilities are to be installed underground.

FINDINGS:

1. The application was submitted on April 25, 2022.
2. Legal notice was posted in the Star News on May 19, 2022, and May 26, 2022. Potentially affected agencies were notified on May 10, 2022. Property owners within 300 feet of the property line were notified by fact sheet sent May 17, 2022. The site was posted on May 26, 2022. The notice and application were posted online at www.co.valley.id.us on May 10, 2022.

3. Agency comment received:

Central District Health has received an application. (May 11, 2022)

Jeff McFadden, Road Department Superintendent, recommends mitigation of impacts to Farm to Market RD, Titus Lane, and Finlandia Road by negotiating with developer the payment of road improvement costs attributable to traffic generated by the proposed development. The value of the developers proportionate share may be determined by several methods. The recommendations that are agreeable to the developer should be memorialized in a future voluntary road agreement negotiated between the Valley County Board of County Commissioners, Valley County Road Department, and developer identifying the value of road improvement costs contributed. (May 26, 2022)

Jess Ellis, Donnelly Rural Fire Marshal, responded with requirements for roads, driveways, water supply, and address posting. A wildfire mitigation plan and water storage tank are required. (June 6, 2022)

Kelly Copperi, Valley County Communications Supervisor, and Laurie Frederick, Valley County Cadastral Specialist, have no issues with the proposed subdivision and road names. (May 19, 2022, and May 20, 2022)

Idaho Department of Environmental Quality (DEQ) provided general comments on air quality, wastewater, drinking water, surface water, hazardous waste, and ground water contamination. (May 20, 2022)

4. Neighbor comment received: *none*

5. Physical characteristics of the site: Mountainous terrain with slopes ranging from 8% to 45%. The site is partially timbered and has no known wetlands.

6. The surrounding land use and zoning includes:

North: Single-family Residential Subdivision (Finlandia Estates No. 1) and
Agricultural (Timber)
South: Agricultural (Timber and Grazing)
East: Agricultural (Timber)
West: Single-family Residential Parcels and Agricultural (Grazing)

7. Valley County Code (Title 9): In Table 9-3-1, this proposal is categorized under:
 - 2. Residential Uses (c) Subdivision for single-family subdivision.

Review of Title 9 - Chapter 5 Conditional Uses and Title 10 should be done.

9-5A-1: GRADING:

- A. Permit Required: Grading to prepare a site for a conditional use or grading, vegetation removal, construction or other activity that has any impact on the subject land or on adjoining properties is a conditional use. A conditional use permit is required prior to the start of such an activity.
- C. Flood Prone Areas: Grading within flood prone areas is regulated by provisions of section 9-6-2 of this title and title 11 of this code. A permit, if required, shall be a part of the conditional use permit.
- D. Wetlands: Grading or disturbance of wetlands is subject to approval of the U.S. corps of engineers under the federal clean water act. The federal permit, if required, shall be part of the conditional use permit.
- E. Site Grading Plan:
 - 1. The conditional use permit application shall include a site grading plan, or preliminary site grading plan for subdivisions, clearly showing the existing site topography and the proposed final grades with elevations or contour lines and specifications for materials and their placement as necessary to complete the work. The plan shall demonstrate compliance with best management practices for surface water management for permanent management and the methods that will be used during construction to control or prevent the erosion, mass movement, siltation, sedimentation, and blowing of dirt and debris caused by grading, excavation, open cuts, side slopes, and other site preparation and development. The plan shall be subject to review of the county engineer and the soil conservation district. The information received from the county engineer, the soil conservation district, and other agencies regarding the site grading plan shall be considered by the planning and zoning commission and/or the board of county commissioners in preparing the conditions of approval or reasons for denial of the applications.
 - 2. For subdivisions, preliminary site grading plans and stormwater management plans must be presented for review and approval by the commission as part of the conditional use permit application. However, prior to construction of the infrastructure, excavation, or recordation of the final plat, the final plans must be approved by the county engineer.
- F. Land Surfaces Not Used For Roads, Buildings And Parking: All land surfaces not used for roads, buildings and parking shall be covered either by natural vegetation, other natural and undisturbed open space, or landscaping.
- G. Stormwater Management Plan: Prior to issuance of building permits, the administrator must receive a certification from the developer's engineer verifying that the stormwater management plan has been implemented according to approved plans. (Ord 10-06, 8-23-2010)

9-5A-2: ROADS AND DRIVEWAYS:

- A. Roads For Public Dedication And Maintenance: Roads for public dedication and maintenance shall be designed and constructed in accordance with title 10 of this code and in accordance with "Construction Specifications And Standards For Roads And Streets In Valley County, Idaho".
- B. Access Roads Or Driveways: Residential developments, civic or community service uses, and commercial uses shall have at least two (2) access roads or driveways to a public street wherever practicable.
- C. Private Roads: Private roads shall meet the provisions of the Valley County subdivision ordinance and any policies adopted by the board of county commissioners.
- D. Cattle Guards: Cattle guards shall not be installed in public roads within residential developments.

9-5A-5: FENCING:

- C. Livestock In Residential Development: If livestock are allowed in a residential development, then fencing shall be installed to keep livestock out of public street rights of way. Cattle guards shall not be installed in public roads within residential developments.
- F. Conditional Use Adjoins Agricultural Uses: Where a conditional use adjoins an agricultural use where animal grazing is known to occur for more than thirty (30) consecutive days per year, the permittee shall cause a fence to be constructed so as to prevent the animals from entering the use area. The

permittee shall provide for the maintenance of said fence through covenants, association documents, agreement(s) with the adjoining owner(s), or other form acceptable to the commission prior to approval of the permit so that there is reasonable assurance that the fence will be maintained in functional condition so long as the conflicting uses continue.

- G. Obstruction Of Vision: Sight obscuring fences, hedges, walls, latticework, or screens shall not be constructed in such a manner that vision necessary for safe operation of motor vehicles or bicycles on or entering public roadways is obstructed. (Ord. 10-06, 8-23-2010)

9-5A-6: UTILITIES:

- A. Direct Access Required: All lots or parcels, for or within conditional uses, shall be provided, or shall have direct access to, utility services including telephone, electrical power, water supply, and sewage disposal.
- C. Probability Of Water Supply: Probability of water supply, as referred to in subsection A of this section, can be shown by well logs in the general area or by a determination of a professional engineer, hydrologist, or soil scientist.
- D. Individual Septic Systems: If individual septic systems are proposed to show compliance with sewage disposal requirements in subsection A of this section, sanitary restrictions must be lifted on every lot prior to recordation unless it is designated as a lot where a building permit will never be issued for a residential unit, such as pasture lot, common area, open space, or a no build lot.
- E. Easements Or Rights Of Way: Easements or rights of way shall be set aside or dedicated for the construction and maintenance of utilities in accordance with the provisions of the subdivision ordinance.
- F. Utility Plan: A utility plan showing the schedule of construction or installation of proposed utilities shall be a part of the conditional use permit. (Ord. 10-06, 8-23-2010)

9-5B-4: EMISSIONS:

- C. Wood Burning Devices: Wood burning devices shall be limited to one per site. Wood burning devices shall be certified for low emissions in accordance with EPA standards.

9-5C-2: MINIMUM LOT AREA:

- B. New Subdivisions:
 - 1. Single-Family Residences: New subdivisions for single-family residences shall provide the following minimum lot sizes:
 - a. One acre where individual sewage disposal systems and individual wells are proposed..
- C. Frontage On Public Or Private Road: Frontage on a public or private road shall not be less than thirty feet (30') for each lot or parcel. The lot width at the front building setback line shall not be less than ninety feet (90').

9-5C-6: DENSITY:

- A. The density of any residential development or use requiring a conditional use permit shall not exceed two and one-half (2.5) dwelling units per acre, except for planned unit developments or long-term rentals. Long-term rental density can be determined by the Planning and Zoning Commission in regards to compatibility with surrounding land uses and will require a deed restriction.
- B. Density shall be computed by dividing the total number of dwelling units proposed by the total acreage of land within the boundaries of the development. The area of existing road rights of way on the perimeter of the development and public lands may not be included in the density computation.

10-5-1: STREET AND UTILITY IMPROVEMENTS:

- A. Installation Required: Public street, utility, conduit for fiber optics, and other off site improvements, as hereinafter listed, shall be installed in each new subdivision at the subdivider's expense or at the expense of the party agreeing to install the same, in accordance with the minimum standards set

forth below prior to the acceptance of any final plat for recordation, except as provided in subsections C and D of this section. A right of way permit will be required (see section 5-7-2 of this code).

- B. **Acceptance By County:** The county shall not accept the dedication of any public rights of way and any easements shown on the plat, together with appurtenant facilities lying therein which the county would have a duty to maintain after dedication, which are not improved, or construction thereof guaranteed in accordance with the provisions of this title or with the policies, standards, designs and specifications set forth in the road and street specifications adopted by Valley County. The Valley County Board of Commissioners have the sole discretion to set the level of service for any public road; the level of service can be changed. All plats shall contain in their notes this statement: "The Valley County Board of Commissioners have the sole discretion to set the level of service for any public road; the level of service can be changed."

Dedication of public rights-of-way does not guarantee that the public road will be maintained by Valley County. Public rights of way are allowed with roads that are maintained by homeowners. Public rights of way shall be provided through properties to adjacent lands for the purpose of circulation, when reasonable.

- C. **Private Road Declaration:** In the event that private roads, streets and ways are shown on a subdivision plat, the width of the right of way must meet specifications set forth in road and street specifications adopted by the board of county commissioners. A private road declaration shall be recorded and state that the county will have no responsibility for the installation or maintenance of the private roads, shall describe who is responsible for maintenance of the private roads, and describe the construction schedule for the private roads. Construction of private roads shall be the responsibility of the subdivider and shall be constructed to the minimum standards as set forth in the road and street specifications for private roads adopted by the county.
- D. **Declaration Of Installation Of Utilities:** A declaration of installation of utilities shall also be recorded. The declaration shall describe the utilities that will be placed by the subdivider, verify when the utilities will be installed and state that Valley County will have no responsibility for the installation or maintenance of utilities. If all utilities are not installed prior to recordation of the plat, a note shall be placed on the face of the plat that states: "Utilities have not been installed at the time of recordation of this plat".
- E. **Connection To Public Road Required:** The county shall not accept any new subdivision unless the streets within the subdivision, whether public or private, are connected directly to an existing public road. In the event the subdivision is not connected to a public road with an approved minimum standard as determined by the Valley County Road Director, then the subdivider shall construct, or guarantee the construction as provided by this title, a connector road to county standards, either private roads or public roads, which shall provide access to the subdivision. All subdivisions shall be required to be accessed by a road system that meets the minimum standard as determined by the Valley County Road Director. When access has historically been provided through the subdivision to other ownerships, the subdivider shall provide for continuation of the public right of way.

SUMMARY:

Compatibility Rating: Staff's compatibility rating is a +20.

The Planning and Zoning Commission should do their own compatibility rating prior to the meeting (form with directions attached).

STAFF COMMENTS / QUESTIONS:

1. This site is within the Donnelly Fire District, and is not within an irrigation district, a herd district, nor the floodplain.
2. The property does not have water rights.
3. A wildland urban interface fire protection plan is required.
4. CCR's should address, lighting, wildfire prevention, septic system maintenance, noxious weeds, and limit each lot to one wood-burning device.
5. The road should be named as a "Court" not as "Drive".
6. Who will have the right to use the shared access easement on Lot 3?

ATTACHMENTS:

- Conditions of Approval
- Blank Compatibility Evaluation and Instructions
- Compatibility Evaluation by Staff
- Vicinity Map
- Aerial Map
- Preliminary Plat with Topography
- Pictures Taken May 26, 2022
- Responses

Conditions of Approval

1. The application, the staff report, and the provisions of the Land Use and Development Ordinance are all made a part of this permit as if written in full herein.
2. Any change in the nature or scope of land use activities shall require an additional Conditional Use Permit.
3. The final plat shall be recorded within two years, or this permit will be null and void.
4. The issuance of this permit and these conditions will not relieve the applicant from complying with applicable County, State, or Federal laws or regulations or be construed as permission to operate in violation of any statute or regulations. Violation of these laws, regulations or rules may be grounds for revocation of the Conditional Use Permit or grounds for suspension of the Conditional Use Permit.
5. Must have an approved storm water management plan and site grading plan approved by the Valley County Engineer prior to any work being done on-site.
6. Prior to recordation of the plat, the Developer's engineer shall certify that the road is constructed in accordance with the plans approved by the Valley County Engineer.
7. A Private Road Declaration is required prior to recordation and must be noted on the face of the plat.
8. All lots shall be accessed from interior roads.

9. A shared-driveway maintenance agreement is required prior to recordation and must be noted on the face of the plat.
10. Must bury conduit for fiber optics in the roadway.
11. A Declaration of Installation of Utilities shall be recorded and noted on the face.
12. A letter of approval is required from Donnelly Fire District prior to recording the final plat.
13. The location of the water storage tank for emergency response must be indicated on the final plat with notes on future maintenance.
14. CCR's should address, lighting, wildfire prevention, noxious weeds, septic maintenance, water storage tank maintenance, and limit each lot to one wood burning device.
15. Shall place addressing numbers at the residence and at the driveway entrance if the house numbers are not visible from the road.
16. Must have a fencing plan with neighboring properties if they run livestock for over 30 days per year.
17. All easements shall be shown on the final plat.
18. Prior to construction of any on-site improvements, the applicant shall meet with the Valley County Road Director and/or Board of County Commissioners to discuss off-site road improvements. If an agreement cannot be reached the application shall be set for another public hearing with the Valley County Planning and Zoning Commission to determine if the application can be approved without improvements and still meet their mandates concerning public health, safety, and welfare matters. The discussion will be concerning current road conditions and potential mitigation for impacts caused by the development.
19. The following notes shall be placed in the notes on the face of the final plat:
 - "The Valley County Board of Commissioners have the sole discretion to set the level of service for any public road; the level of service can be changed."
 - "All lighting must comply with the Valley County Lighting Ordinance."
 - "Only one burning device is allowed on each lot."
20. Must participate with proportionate share in maintenance of external fences. Shall be provided for long term in the CCR's.
21. CUP approval includes approval of the two variance to allow a culdesac of over 900' from connecting road and decrease in width of road surface from 28' to 24'.

END OF STAFF REPORT

9-11-1: APPENDIX A, COMPATIBILITY EVALUATION:

A. General: One of the primary functions of traditional zoning is to classify land uses so that those which are not fully compatible or congruous can be geographically separated from each other. The county has opted to substitute traditional zoning with a multiple use concept in which there is no separation of land uses. Proposed incompatible uses may adversely affect existing uses, people, or lands in numerous ways: noise, odors, creation of hazards, view, water contamination, loss of needed or desired resources, property values, or infringe on a desired lifestyle. To ensure that the county can continue to grow and develop without causing such land use problems and conflicts, a mechanism designed to identify and discourage land use proposals which will be incompatible at particular locations has been devised. The compatibility evaluation of all conditional uses also provides for evaluations in a manner which is both systematic and consistent.

B. Purpose; Use:

1. The compatibility rating is to be used as a tool to assist in the determination of compatibility. The compatibility rating is not the sole deciding factor in the approval or denial of any application.
2. Staff prepares a preliminary compatibility rating for conditional use permits, except for conditional use permits for PUDs. The commission reviews the compatibility rating and may change any value.

C. General Evaluation: Completing the compatibility questions and evaluation (form):

1. All evaluations shall be made as objectively as possible by assignment of points for each of a series of questions. Points shall be assigned as follows:
 - Plus 2 - assigned for full compatibility (adjacency encouraged).
 - Plus 1 - assigned for partial compatibility (adjacency not necessarily encouraged).
 - 0 - assigned if not applicable or neutral.
 - Minus 1 - assigned for minimal compatibility (adjacency not discouraged).
 - Minus 2 - assigned for no compatibility (adjacency not acceptable).
2. Each response value shall be multiplied by some number, which indicates how important that particular response is relative to all the others. Multipliers shall be any of the following:
 - x4 - indicates major relative importance.
 - x3 - indicates above average relative importance.
 - x2 - indicates below average relative importance.
 - x1 - indicates minor relative importance.

D Matrix - Questions 1 Through 3: The following matrix shall be utilized, wherever practical, to determine response values for questions one through three (3) Uses classified and listed in the left hand column and across the top of the matrix represent possible proposed, adjacent, or vicinity land uses. Each box indicates the extent of compatibility between any two (2) intersecting uses. These numbers should not be changed from proposal to proposal, except where distinctive uses arise which may present unique compatibility considerations. The commission shall determine whether or not there is a unique consideration.

E. Terms:

DOMINANT ADJACENT LAND USE: Any use which is within three hundred feet (300') of the use boundary being proposed; and

1. Comprises at least one-half ($\frac{1}{2}$) of the adjacent uses and one-fourth ($\frac{1}{4}$) of the total adjacent area, or
2. Where two (2) or more uses compete equally in number and are more frequent than all the other uses, the one with the greatest amount of acreage is the dominant land use; or
3. In all other situations, no dominant land use exists. When this occurs, the response value shall be zero.

LOCAL VICINITY: Land uses within a one to three (3) mile radius. The various uses therein should be identified and averaged to determine the overall use of the land.

F. Questions 4 Through 9:

1. In determining the response values for questions 4 through 9, the evaluators shall consider the information contained in the application, the goals and objectives of the comprehensive plan, the provisions of this title and related ordinances, information gained from an actual inspection of the site, and information gathered by the staff.
2. The evaluator or commission shall also consider proposed mitigation of the determined impacts. Adequacy of the mitigation will be a factor.

APPENDIX A

MATRIX FOR RATING QUESTIONS 1, 2, and 3

	1	2	3	4	5	6	7	8	9	10	11	12	13	14	15	16	17	18	19	20	21	22	23
1. AGRICULTURAL		+2	-1	-2	-2	-2	-2	+1	+1			+2	+1	+1	-1	-1	+1	+2	-1		+1	+2	+2
2. RESIDENCE, S.F.	+2		+2	+1	+1	+1	+1	+1	+1	-1	+2	+1	-2	+1	-1	+1	+1	+1	-1	+1	+1	-2	-2
3. SUBDIVISION, S.F.	-1	+2		+1	+1	+1	+1	+1	+1	-1	+2	+1	-2	+1	-1	+1	+2	+1	-1	+2	+1	-2	-2
4. M.H. or R.V. PARK	-2	+1	+1		+1	+1	+1	+1	+1	-1	+2	+1	-2	+1	-1	+1	+1	+1	-1	+1	+1	-2	-2
5. RESIDENCE, M.F.	-2	+1	+1	+1		+2	+2	+1	+1	-1	+2	+1	-2	+1	-1	+1	+1	+1	-1	+1	+1	-2	-2
6. SUBDIVISION, M.F.	-2	+1	+1	+1	+2			+1	+1	-1	+2	+1	-2	+1	-1	+1	+1	+1	-1	+1	+1	-2	-2
7. P.U.D., RES.																							
8. REL., EDUC & REHAB	+1	+2	+1	+1	+1	+1	+1		+1	+1	-1	+2	-2	-1	-1	+2	+2	+1	+1	-1	+1	-2	-1
9. FRAT or GOVT	+1	+1	+1	+1	+1	+1	+1	+1		+1	-1	+2	-2	-1	-1	+1	+1	+1	+1	-1	+1	-2	-2
10. PUBLIC UTIL (1A-3.1)	+1	-1	-1	-1	-1	-1	-1	+1	+1	-1	+1	+1	-1	+1	+1	+1	+1	+1	+1	+1	+1	-1	+1
11. PUBLIC REC	+1	+2	+2	+2	+2	+2	+2	-1	-1	+1		+2	-1	+1	+1	+1	+2	+1	+1	+1	+2	+1	+1
12. CEMETERY	+2	+1	+1	+1	+1	+1	+1	+2	+2	+2	+2		+1	+1	+1	+1	+1	+1	+1	+1	+2	+1	+1
13. LANDFILL or SWR. PLANT	+1	-2	-2	-2	-2	-2	-2	-2	-2	-1	-1	+1		-1	-1	-2	-2	-2	-2	-1	+2	+2	+2
14. PRIV. REC. (PER)	+1	+1	+1	+1	+1	+1	+1	-1	-1	+1	+1	+1	-1		+1	+1	+1	+2	+1	+2	+2	-1	+1
15. PRIV. REC. (CON)	-1	-1	-1	-1	-1	-1	-1	-1	-1	-1	+1	+1	-1	+1		-2	-2	-1	-2	-2	+2	-1	+1
16. NEIGHBORHOOD BUS.	-1	+1	+1	+1	+1	+1	+1	+2	+1	+1	+1	+1	-2	+1	-2		+1	+2	+2	+1	+2	-1	-1
17. RESIDENCE BUS.	+2	+2	+2	+1	+1	+1	+1	+2	+1	-1	+2	+1	-2	+1	-2	+1		+1	+1	+1	+1	-2	-2
18. SERV. BUS.	-1	+1	+1	+1	+1	+1	+1	+1	+1	+1	+1	+2	+2	+2	+2	+2	+2		+2	+2		+1	+1
19. AREA BUS.	-2	-1	-1	-1	-1	-1	-1	+1	+1	+1	+1	+1	-2	+1	-2	+2	+2	+2		+1	+2	-2	-2
20. REC. BUS.	-2	+2	+2	+1	+1	+1	+1	-1	-1	+1	+1	+1	-1	+2	-2	+1	+1	+2	+1		+2	-2	+1
21. LIGHT IND.	+1	+1	+1	+1	+1	+1	+1	+1	+1	+1	+1	+2	+2	+2	+2	+2	+2	+2	+2	+2		+1	+1
22. HEAVY IND.	+2	-2	-2	-2	-2	-2	-2	-2	-2	+2	-1	+1	+2	-1	-1	-1	-1	-2	-1	-2	+1		+1
23. EXTR. IND.	+2	-2	-2	-2	-2	-2	-2	-1	-2	+2	+1	+1	+2	+1	+1	-1	-1	-2	-1	-2	+1	+1	+2

THE SOLID SQUARES AS +2

Compatibility Questions and Evaluation

Matrix Line # / Use: _____

Prepared by: _____

YES/NO X Response
Value

Use Matrix Values:

(+2/-2) X 4 _____

1. Is the proposed use compatible with the dominant adjacent land use?

(+2/-2) X 2 _____

2. Is the proposed use compatible with the other adjacent land uses (total and average)?

(+2/-2) X 1 _____

3. Is the proposed use generally compatible with the overall land use in the local vicinity?

Site Specific Evaluation (Impacts and Proposed Mitigation)

(+2/-2) X 3 _____

4. Is the property large enough, does the existence of wooded area, or does the lay of the land help to minimize any potential impacts the proposed use may have on adjacent uses?

(+2/-2) X 1 _____

5. Is the size or scale of proposed lots and/or structures similar to adjacent ones?

(+2/-2) X 2 _____

6. Is the traffic volume and character to be generated by the proposed use similar to the uses on properties that will be affected by proximity to parking lots, on-site roads, or access roads?

(+2/-2) X 2 _____

7. Is the potential impact on adjacent properties due to the consuming or emission of any resource or substance compatible with that of existing uses?

(+2/-2) X 2 _____

8. Is the proposed use compatible with the abilities of public agencies to provide service or of public facilities to accommodate the proposed use demands on utilities, fire and police protection, schools, roads, traffic control, parks, and open areas?

(+2/-2) X 2 _____

9. Is the proposed use cost effective when comparing the cost for providing public services and improving public facilities to the increases in public revenue from the improved property?

Sub-Total (+) _____

Sub-Total (-) _____

Total Score _____

The resulting values for each questions shall be totaled so that each land use and development proposal receives a single final score.

Compatibility Questions and Evaluation

Matrix Line # / Use: 3

Prepared by: CH

YES/NO X Response Value

Use Matrix Values:

(+2/-2) -1 X 4 -4

1. Is the proposed use compatible with the dominant adjacent land use?

Agricultural

(+2/-2) +2 X 2 +4

2. Is the proposed use compatible with the other adjacent land uses (total and average)?

S.F. Subdivision

(+2/-2) +1 X 1 +1

3. Is the proposed use generally compatible with the overall land use in the local vicinity?

See 1 & 2

Site Specific Evaluation (Impacts and Proposed Mitigation)

(+2/-2) +1 X 3 +3

4. Is the property large enough, does the existence of wooded area, or does the lay of the land help to minimize any potential impacts the proposed use may have on adjacent uses?

It is large and has some trees, but rises above valley floor and

(+2/-2) +2 X 1 +2

5. Will have visual impact.
Is the size or scale of proposed lots and/or structures similar to adjacent ones?

Yes

(+2/-2) +2 X 2 +4

6. Is the traffic volume and character to be generated by the proposed use similar to the uses on properties that will be affected by proximity to parking lots, on-site roads, or access roads?

Yes - s.f. residential (has approved CUP previously)

(+2/-2) +1 X 2 +2

7. Is the potential impact on adjacent properties due to the consuming or emission of any resource or substance compatible with that of existing uses?

Yes - may create dust

(+2/-2) +2 X 2 +4

8. Is the proposed use compatible with the abilities of public agencies to provide service or of public facilities to accommodate the proposed use demands on utilities, fire and police protection, schools, roads, traffic control, parks, and open areas?

Yes

(+2/-2) +2 X 2 +4

9. Is the proposed use cost effective when comparing the cost for providing public services and improving public facilities to the increases in public revenue from the improved property?

Will increase tax base.

Sub-Total (+) 24

Sub-Total (-) 4

Total Score +20

The resulting values for each questions shall be totaled so that each land use and development proposal receives a single final score.

C.U.P. 22-19 Vicinity Map

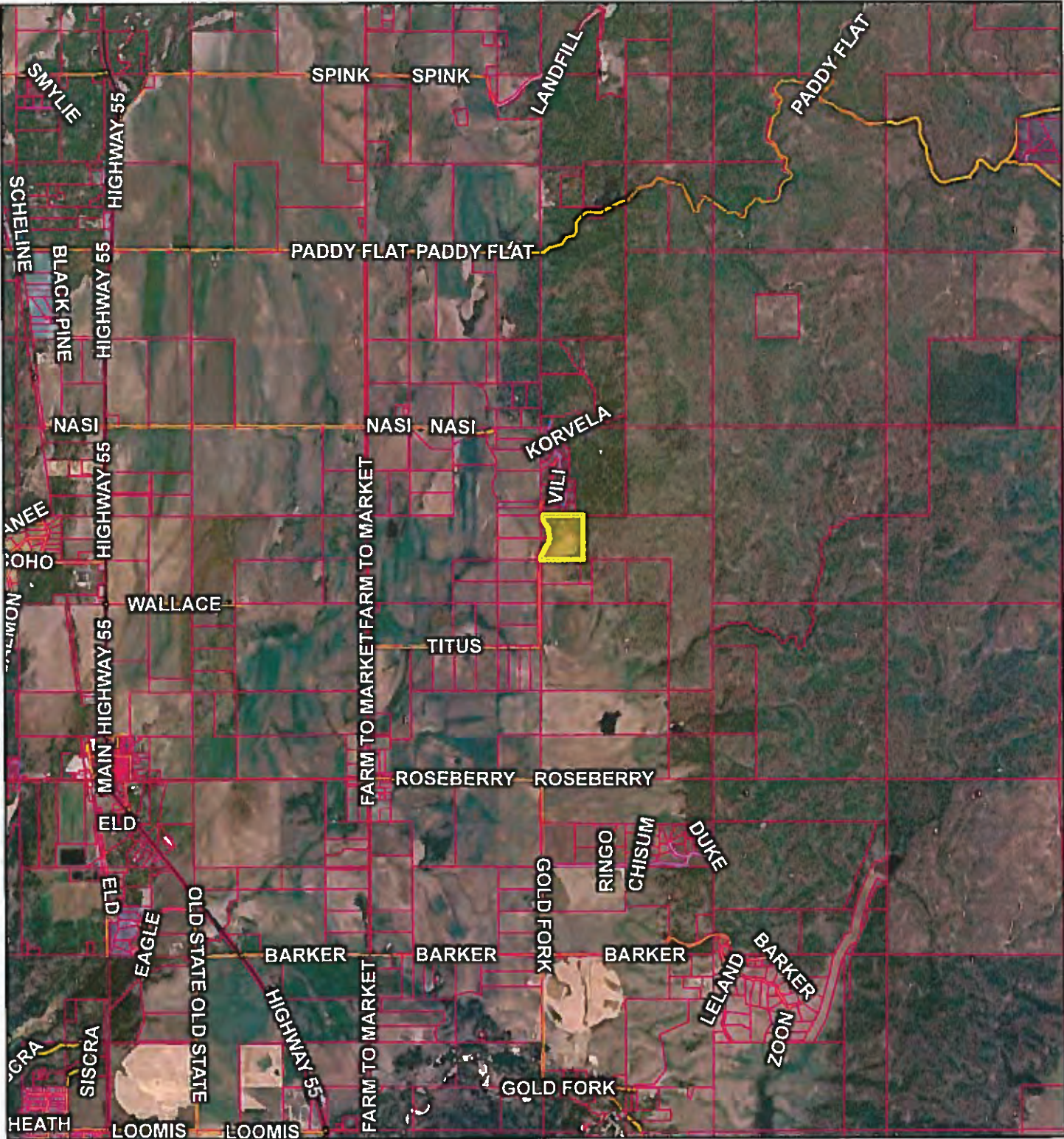

4/28/2022, 11:44:00 AM

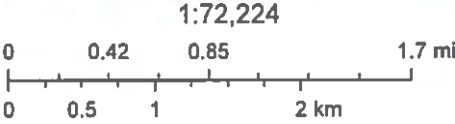
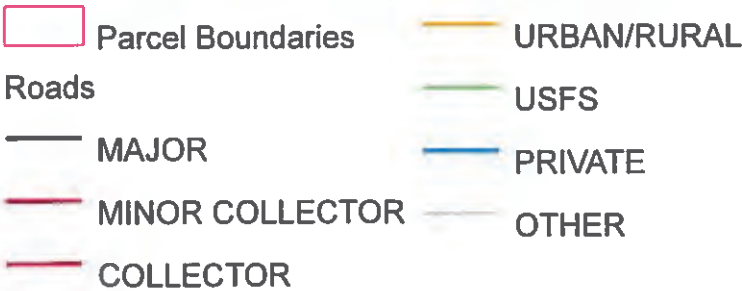

Source: Esri, Maxar, GeoEye, Earthstar Geographics, CNES/Airbus DS, USDA, USGS, AeroGRID, IGN, and the GIS User Community

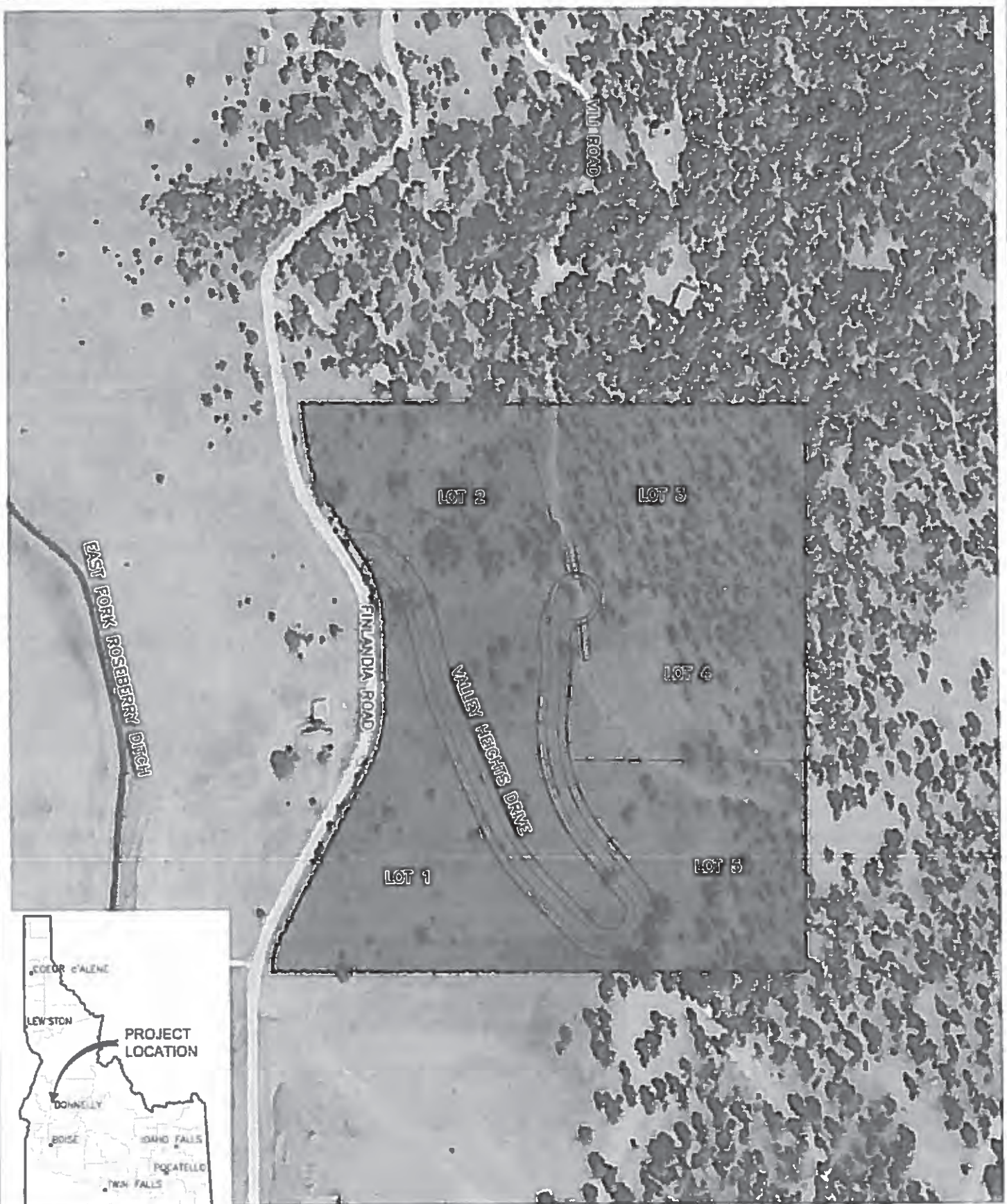

NORTH
SCALE 1" = 300'

CRESTLINE
ENGINEERS

323 DEINHARD LANE, SUITE C PO BOX 2330
McCALL, IDAHO 83638
208 634 4140 208 634.4146 FAX

VALLEY HEIGHTS SUBDIVISION
VALLEY COUNTY, IDAHO
PROPOSED SUBDIVISION STREET NAMES AND LOTS

PROJECT	21049	DRAWN	FIGURE NO.
DATE	4/22/2022	AMD	1 OF 1

NOTES:

- EXISTING PROPERTY BOUNDARIES, BASE MAP AND SURVEY DATA ARE SHOWN FOR INFORMATION ONLY. SURVEY DATA PROVIDED BY DUNN LAND SURVEYS, INC.
- CONTIGUOUS INTERSECTIONS ARE 2 FOOT WIDE AND 10 FOOT MAJOR.
- THE ENGINEER ASSUMES NO RESPONSIBILITY FOR THE ACCURACY OF THE SURVEY DATA OR THE EXISTENCE OF THE INFORMATION HAS BEEN OBTAINED FROM SOURCES OF VARYING RELIABILITY.
- THE PROPERTY LINES ACROSS THE SITE ARE SHOWN FOR INFORMATION ONLY. THE PROPERTY LINES OF THE PROPERTY CONSIST OF THE PROPERTY OF BULLHORN CORP. AND SHOLLER'S UNIT CONVEYED TO THE COUNTY OF VALLEY COUNTY, IDAHO, BY DEED, RECORDED IN THE PUBLIC RECORDS OF VALLEY COUNTY, IDAHO, PARTS OF ADAMS AND VALLEY COUNTIES FOR ADDITIONAL INFORMATION.
- ALL PROPOSED UTILITIES (ELECTRIC, CABLE TELEVISION AND TELEPHONE) SHALL BE LOCATED WITHIN THE PUBLIC RIGHT-OF-WAY. APPROXIMATE LOCATIONS WILL BE PROVIDED FOR ANY UTILITIES INSTALLED OUTSIDE OF THE PUBLIC RIGHT-OF-WAY.
- REFER TO EXHIBIT 3 AND EXHIBIT 4 FOR PRELIMINARY SITE GRADING, DRAINAGE AND STORMWATER MANAGEMENT PLAN.

LEGEND:

- PROPERTY BOUNDARY
- EXISTING RIGHT-OF-WAY LINE
- PROPOSED RIGHT-OF-WAY LINE
- EXISTING EASEMENT
- PROPOSED EASEMENT
- PROPOSED LOT LINE
- EXISTING LOT LINE
- EXISTING CONTIGUOUS
- EXISTING EDGE OF GRAVEL
- PROPOSED EDGE OF GRAVEL
- PROPOSED EASEMENT LINE
- APPROXIMATE SEPTIC TEST HOLE LOCATION



NORTH

VALLEY HEIGHTS SUBDIVISION
VALLEY COUNTY, IDAHO
EXISTING CONDITIONS WITH PRELIMINARY SITE PLAN

CRESTLINE
ENGINEERS
323 DENHARD LANE, SUITE C - PO BOX 2330
MCALL, IDAHO 83838
208.634.4140 - 208.634.4146 FAX

NO.	REVISION	BY	DATE	DESIGN	DTI
				DESIGN	DTI
				CHECKED	DTI
				APPROVED	DTI

EX-2

2 OF 4









Valley County Transmittal
Division of Community and Environmental Health

Return to:

- ☐ Cascade
☐ Donnelly
☐ McCall
☐ McCall Impact
☒ Valley County

Rezone # _____

Conditional Use # CUP 22-19

Preliminary / Final / Short Plat Valley Heights Sub

- ☐ 1. We have No Objections to this Proposal.
- ☐ 2. We recommend Denial of this Proposal.
- ☐ 3. Specific knowledge as to the exact type of use must be provided before we can comment on this Proposal.
- ☐ 4. We will require more data concerning soil conditions on this Proposal before we can comment.
- ☐ 5. Before we can comment concerning individual sewage disposal, we will require more data concerning the depth of:
☐ high seasonal ground water ☐ waste flow characteristics
☐ bedrock from original grade ☐ other _____
- ☐ 6. This office may require a study to assess the impact of nutrients and pathogens to receiving ground waters and surface waters.
- ☐ 7. This project shall be reviewed by the Idaho Department of Water Resources concerning well construction and water availability.
- ☐ 8. After written approvals from appropriate entities are submitted, we can approve this proposal for:
☐ central sewage ☐ community sewage system ☐ community water well
☐ interim sewage ☐ central water
☐ individual sewage ☐ individual water
- ☐ 9. The following plan(s) must be submitted to and approved by the Idaho Department of Environmental Quality:
☐ central sewage ☐ community sewage system ☐ community water
☐ sewage dry lines ☐ central water
- ☐ 10. Run-off is not to create a mosquito breeding problem
- ☐ 11. This Department would recommend deferral until high seasonal ground water can be determined if other considerations indicate approval.
- ☐ 12. If restroom facilities are to be installed, then a sewage system MUST be installed to meet Idaho State Sewage Regulations.
- ☐ 13. We will require plans be submitted for a plan review for any:
☐ food establishment ☐ swimming pools or spas ☐ child care center
☐ beverage establishment ☐ grocery store

☒ 14. Application has been submitted w/soils, ground water, & engineering for approval

Reviewed By: [Signature]

Date: 5/11/22



Valley County Road & Bridge

PO Box 672* Cascade, Idaho 83611

Jeff McFadden
Superintendent

jmcfadden@co.valley.id.us

Office * (208)382-7195

Fax * (208)382-7198

C.U.P. 22-19



The Valley County Road Dept. was asked to review this CUP and provide comments related to the anticipated impact to the local roads that will be utilized for accessing the proposed subdivision. CUP 22-19 is a preliminary plat submitted by Ryan Valley seeking approval of a 5 lot single-family subdivision on 33 acres.

County maintained roads that will see increased traffic by the addition of the proposed development if the plat is approved include Farm to Market Road, Titus Lane and Finlandia Road. It is expected that transportation services including all season road maintenance, road resurfacing, road rebuilds provided by Valley County Road Dept. will be impacted by the increased traffic.

- Recommendation (1): Mitigate impacts to transportation services on those roads identified above by negotiating with developer payment of road improvement costs attributable to traffic generated by proposed development. The value of the developers proportionate share may be determined by several methods: (1) reference 2007 Capital Improvement Program cost comparisons for the Finlandia CIP with a predetermined cost per lot contribution by developer; (2) engage a qualified engineering firm to conduct a traffic study based on proposed development to provide recommendation for proportionate share to be attributed to the developer; (3) negotiate in-kind construction credits for immediate road improvements needs that can be mitigated by developer.

Any or all of the above recommendations that are agreeable to the developer should be memorialized in a future voluntary road agreement negotiated between the Valley County Board of County Commissioners, Valley County Road Dept. and developer identifying the value of road improvement costs contributed.

Valley County Road Superintendent

A handwritten signature in black ink, appearing to read "Jeff McFadden".

Jeff McFadden



Donnelly Rural Fire Protection District

P.O. Box 1178 Donnelly, Idaho 83615

208-325-8619 Fax 208-325-5081

June 6, 2022

Valley County Planning & Zoning Commission

P.O. Box 1350

Cascade, Idaho 83611

RE: C.U.P. 22-19 Valley Heights Subdivision

After review, the Donnelly Rural Fire Protection District will require the following.

- All roads shall be built to Valley County Road Department standards or Section **503.2 IFC 2018**
- **Section 503.2.7 IFC 2018** maximum grade for all roads shall not exceed 10 percent unless approved by the Fire Code Official
- All fire apparatus access roads shall comply with **Section D103.4 IFC 2018**
- All roads shall be inspected and approved by the DRFPD prior to final plat
- Slash, dead timber, ladder fuels and debris shall be removed throughout the subdivision
- Developer shall submit a wildfire mitigation plan
- **Section 507.1 IFC 2018** An approved water supply capable of supplying the required fire flow for fire protection shall be provided to the premises upon which facilities, buildings or portions of buildings are hereafter constructed or moved into or within the jurisdiction
- The approved fire protection water supply shall be a 10,000 gallon underground water storage tank, water tank shall be connected to a well and have automatic fill capability. Fire Department connections shall be a minimum of 4 inch diameter pipe and have a 5 inch Storz connector
- Water tank shall be installed in an approved location. Tank design and specifications shall be submitted for review prior to installation
- **Section 503.7 IFC 2018** Driveways shall be provided when any portion of an exterior wall of the first story of a building is located more than 150 feet from a fire apparatus access road. Driveways shall provide a minimum unobstructed width of 12 feet and a minimum unobstructed height of 13 feet 6 inches. Driveways in excess of 150 feet in length shall be provided with turnarounds. Driveways in excess of 200 feet in length and 20 feet in width may require turnouts in addition to turnarounds.
- **Section 503.7.5 IFC 2018** all buildings shall have a permanently posted address, that shall be placed at each driveway entrance and be visible from both directions

of travel along the road. In all cases, the address shall be posted at the beginning of construction and maintained thereafter.

- **Section 503.7.8 IFC 2018** Driveways shall be designed and maintained to support the imposed loads of local responding fire apparatus and shall be surfaced as to provide all weather driving capabilities
- In accordance with **Section 503.7.6 IFC 2018** the gradient for driveways cannot exceed 10 percent unless approved by the fire code official
- Driveways shall be inspected and approved by Donnelly Rural Fire Protection District personnel prior to certificate of occupancy being issued

Please call 208-325-8619 with any questions.

Jess Ellis



Fire Marshal
Donnelly Fire Department

Re: Proposed subdivision and road names

Laurie Frederick <lfr frederick@co.valley.id.us>

Fri 5/20/2022 11:33 AM

To: Kelly Copperi [REDACTED]; Lori Hunter [REDACTED]

No issues here 😊

Laurie Frederick

Cadastral Specialist

Cartography Dept.

Valley County

lfr frederick@co.valley.id.us

208-382-7127

Service

Transparent

Accountable

Responsive

From: Kelly Copperi [REDACTED]

Sent: Thursday, May 19, 2022 2:10 PM

To: Lori Hunter [REDACTED]; Laurie Frederick [REDACTED]

Subject: Re: Proposed subdivision and road names

Our system does not like apostrophes. I'm good with everything else.

Sgt. Kelly Copperi

Valley County Sheriff's Office

Communications Supervisor

Office: 208-382-5160



From: Lori Hunter <lhunter@co.valley.id.us>

Sent: Thursday, May 19, 2022 14:06

To: Kelly Copperi [REDACTED]; Laurie Frederick [REDACTED]

Subject: Proposed subdivision and road names

Valley Heights Subdivision - access eastward off of Finlandia Road.

- Valley Heights Drive - this is a dead-end road and should probably be named PLACE

Stag's Run Estates - site of 181 W Lake Fork RD

- Stag's Run CT
- Valhalla Loop
- Valhalla Drive
- Morning Mist CT



STATE OF IDAHO
DEPARTMENT OF
ENVIRONMENTAL QUALITY

1445 N Orchard Street, Boise, ID 83706
(208) 373-0550

Brad Little, Governor
Jess Byrne, Director

May 20, 2022

By e-mail: cherrick@co.valley.id.us

Valley County Planning & Zoning
P.O. Box 1350
Cascade, Idaho 83611

Subject: Valley Heights Subdivision, PP CUP 22-19

Dear Ms. Herrick:

Thank you for the opportunity to respond to your request for comment. While DEQ does not review projects on a project-specific basis, we attempt to provide the best review of the information provided. DEQ encourages agencies to review and utilize the Idaho Environmental Guide to assist in addressing project-specific conditions that may apply. This guide can be found at:
<https://www.deq.idaho.gov/public-information/assistance-and-resources/outreach-and-education/>.

The following information does not cover every aspect of this project; however, we have the following general comments to use as appropriate:

1. AIR QUALITY

- Please review IDAPA 58.01.01 for all rules on Air Quality, especially those regarding fugitive dust (58.01.01.651), trade waste burning (58.01.01.600-617), and odor control plans (58.01.01.776).
- All property owners, developers, and their contractor(s) must ensure that reasonable controls to prevent fugitive dust from becoming airborne are utilized during all phases of construction activities per IDAPA 58.01.01.651.
- DEQ recommends the city/county require the development and submittal of a dust prevention and control plan for all construction projects prior to final plat approval. Dust prevention and control plans incorporate appropriate best management practices to control fugitive dust that may be generated at sites.
- Citizen complaints received by DEQ regarding fugitive dust from development and construction activities approved by cities or counties will be referred to the city/county to address under their ordinances.

- Per IDAPA 58.01.01.600-617, the open burning of any construction waste is prohibited. The property owner, developer, and their contractor(s) are responsible for ensuring no prohibited open burning occurs during construction.
- For questions, contact David Luft, Air Quality Manager, at (208) 373-0550.

2. WASTEWATER AND RECYCLED WATER

- DEQ recommends verifying that there is adequate sewer to serve this project prior to approval. Please contact the sewer provider for a capacity statement, declining balance report, and willingness to serve this project.
- IDAPA 58.01.16 and IDAPA 58.01.17 are the sections of Idaho rules regarding wastewater and recycled water. Please review these rules to determine whether this or future projects will require DEQ approval. IDAPA 58.01.03 is the section of Idaho rules regarding subsurface disposal of wastewater. Please review this rule to determine whether this or future projects will require permitting by the district health department.
- All projects for construction or modification of wastewater systems require preconstruction approval. Recycled water projects and subsurface disposal projects require separate permits as well.
- DEQ recommends that projects be served by existing approved wastewater collection systems or a centralized community wastewater system whenever possible. Please contact DEQ to discuss potential for development of a community treatment system along with best management practices for communities to protect ground water.
- DEQ recommends that cities and counties develop and use a comprehensive land use management plan, which includes the impacts of present and future wastewater management in this area. Please schedule a meeting with DEQ for further discussion and recommendations for plan development and implementation.

For questions, contact Valerie Greear, Water Quality Engineering Manager at (208) 373-0550.

3. DRINKING WATER

- DEQ recommends verifying that there is adequate water to serve this project prior to approval. Please contact the water provider for a capacity statement, declining balance report, and willingness to serve this project.
- IDAPA 58.01.08 is the section of Idaho rules regarding public drinking water systems. Please review these rules to determine whether this or future projects will require DEQ approval.
- All projects for construction or modification of public drinking water systems require preconstruction approval.

- DEQ recommends verifying if the current and/or proposed drinking water system is a regulated public drinking water system (refer to the DEQ website at: <https://www.deq.idaho.gov/water-quality/drinking-water/>). For non-regulated systems, DEQ recommends annual testing for total coliform bacteria, nitrate, and nitrite.
- If any private wells will be included in this project, we recommend that they be tested for total coliform bacteria, nitrate, and nitrite prior to use and retested annually thereafter.
- DEQ recommends using an existing drinking water system whenever possible or construction of a new community drinking water system. Please contact DEQ to discuss this project and to explore options to both best serve the future residents of this development and provide for protection of ground water resources.
- DEQ recommends cities and counties develop and use a comprehensive land use management plan which addresses the present and future needs of this area for adequate, safe, and sustainable drinking water. Please schedule a meeting with DEQ for further discussion and recommendations for plan development and implementation.

For questions, contact Valerie Greear, Water Quality Engineering Manager at (208) 373-0550.

4. SURFACE WATER

- Please contact DEQ to determine whether this project will require an Idaho Pollutant Discharge Elimination System (IPDES) Permit. A Construction General Permit from DEQ may be required if this project will disturb one or more acres of land, or will disturb less than one acre of land but are part of a common plan of development or sale that will ultimately disturb one or more acres of land.
- For questions, contact James Craft, IPDES Compliance Supervisor, at (208) 373-0144.
- If this project is near a source of surface water, DEQ requests that projects incorporate construction best management practices (BMPs) to assist in the protection of Idaho's water resources. Additionally, please contact DEQ to identify BMP alternatives and to determine whether this project is in an area with Total Maximum Daily Load stormwater permit conditions.
- The Idaho Stream Channel Protection Act requires a permit for most stream channel alterations. Please contact the Idaho Department of Water Resources (IDWR), Western Regional Office, at 2735 Airport Way, Boise, or call (208) 334-2190 for more information. Information is also available on the IDWR website at: <https://idwr.idaho.gov/streams/stream-channel-alteration-permits.html>
- The Federal Clean Water Act requires a permit for filling or dredging in waters of the United States. Please contact the US Army Corps of Engineers, Boise Field Office, at 10095 Emerald Street, Boise, or call 208-345-2155 for more information regarding permits.

For questions, contact Lance Holloway, Surface Water Manager, at (208) 373-0550.

5. SOLID WASTE, HAZARDOUS WASTE AND GROUND WATER CONTAMINATION

- **Solid Waste.** No trash or other solid waste shall be buried, burned, or otherwise disposed of at the project site. These disposal methods are regulated by various state regulations including Idaho's Solid Waste Management Regulations and Standards (IDAPA 58.01.06), Rules and Regulations for Hazardous Waste (IDAPA 58.01.05), and Rules and Regulations for the Prevention of Air Pollution (IDAPA 58.01.01). Inert and other approved materials are also defined in the Solid Waste Management Regulations and Standards
- **Hazardous Waste.** The types and number of requirements that must be complied with under the federal Resource Conservation and Recovery Act (RCRA) and the Idaho Rules and Standards for Hazardous Waste (IDAPA 58.01.05) are based on the quantity and type of waste generated. Every business in Idaho is required to track the volume of waste generated, determine whether each type of waste is hazardous, and ensure that all wastes are properly disposed of according to federal, state, and local requirements.
- **Water Quality Standards.** Site activities must comply with the Idaho Water Quality Standards (IDAPA 58.01.02) regarding hazardous and deleterious-materials storage, disposal, or accumulation adjacent to or in the immediate vicinity of state waters (IDAPA 58.01.02.800); and the cleanup and reporting of oil-filled electrical equipment (IDAPA 58.01.02.849); hazardous materials (IDAPA 58.01.02.850); and used-oil and petroleum releases (IDAPA 58.01.02.851 and 852). Petroleum releases must be reported to DEQ in accordance with IDAPA 58.01.02.851.01 and 04. Hazardous material releases to state waters, or to land such that there is likelihood that it will enter state waters, must be reported to DEQ in accordance with IDAPA 58.01.02.850.
- **Ground Water Contamination.** DEQ requests that this project comply with Idaho's Ground Water Quality Rules (IDAPA 58.01.11), which states that "No person shall cause or allow the release, spilling, leaking, emission, discharge, escape, leaching, or disposal of a contaminant into the environment in a manner that causes a ground water quality standard to be exceeded, injures a beneficial use of ground water, or is not in accordance with a permit, consent order or applicable best management practice, best available method or best practical method."

For questions, contact Rebecca Blankenau, Waste & Remediation Manager, at (208) 373-0550.

6. ADDITIONAL NOTES

- If an underground storage tank (UST) or an aboveground storage tank (AST) is identified at the site, the site should be evaluated to determine whether the UST is regulated by DEQ. EPA regulates ASTs. UST and AST sites should be assessed to determine whether there is potential soil and ground water contamination. Please call DEQ at (208) 373-0550, or visit the DEQ website <https://www.deq.idaho.gov/waste-management-and-remediation/storage-tanks/leaking-underground-storage-tanks-in-idaho/> for assistance.

Response to Request for Comment

May 20, 2022

Page 5

- If applicable to this project, DEQ recommends that BMPs be implemented for any of the following conditions: wash water from cleaning vehicles, fertilizers and pesticides, animal facilities, composted waste, and ponds. Please contact DEQ for more information on any of these conditions.

We look forward to working with you in a proactive manner to address potential environmental impacts that may be within our regulatory authority. If you have any questions, please contact me, or any of our technical staff at (208) 373-0550.

Sincerely,

A handwritten signature in black ink that reads "Aaron Scheff". The signature is written in a cursive, flowing style.

Aaron Scheff
Regional Administrator
DEQ-Boise Regional Office

EDMS#: 2022AEK114