

\ Valley County Planning and Zoning

PO Box 1350 • 219 North Main Street
Cascade, ID 83611-1350



Phone: 208-382-7115
Fax: 208-382-7119
Email: cherrick@co.valley.id.us

STAFF REPORT: C.U.P. 23-09 Frost Management Storage
HEARING DATE: April 13, 2023
TO: Planning and Zoning Commission
STAFF: Cynda Herrick, AICP, CFM
Planning and Zoning Director
APPLICANT Farm To Market Land LLC
PROPERTY OWNER: c/o Marta Frost
PO Box 1310
Donnelly ID 83615
LOCATION: 13091 Farm to Market RD
Parcel RP16N03E141920 located in the SENE Section 14
T.16N R.3E, Boise Meridian, Valley County, Idaho.
SIZE: 10.9 acres
REQUEST: Area Business
EXISTING LAND USE: Bare Land

Farm to Market Land LLC is requesting approval of a conditional use permit to construct a storage facility.

The proposal includes a 10,000-sqft building to store items for their commercial business and personal items. No outside storage would be allowed.

There would be about 4-5 visits per day to the site, more often in the winter to transport snow removal equipment.

An individual septic system and individual well are proposed.

A berm with trees is proposed for buffering the site from Farm to Market Road. The building and driveway would be fenced.

Access would be from Farm to Market Road, a public road.

The 10.9-acre site is addressed at 13091 Farm to Market RD.

FINDINGS:

1. The application was submitted on February 27, 2023.

2. Legal notice was posted in the *Star News* on March 23, 2023, and March 30, 2023. Potentially affected agencies were notified on March 14, 2023. Property owners within 300 feet of the property line were notified by fact sheet sent on March 20, 2023. The notice and application were posted online at www.co.valley.id.us on March 14, 2023. The site was posted on March 29, 2023.
3. Agency comment received:

Central District Health requires an application for a septic system. (March. 14, 2023)

Jess Ellis, Donnelly Fire Marshall, stated requirements. (March 20, 2023)
4. Neighbor comment received: *none*
5. Physical characteristics of the site: Irrigated pastureland that drains into Willow Creek; portion of property is in floodplain. Includes wetland areas.
6. The surrounding land use and zoning includes:
North: Agricultural (Irrigated Grazing)
South: Rural Parcel
East: Agricultural (Irrigated Grazing)
West: Agricultural (Irrigated Grazing)
7. Valley County Code (Title 9): In Table 9-3-1, this proposal is categorized under:
 - 5. Commercial Uses (d) Area business

Review of Title 9 - Chapter 5 Conditional Uses should be done.

TABLE 5-A STANDARDS FOR CONDITIONAL USES

Use Description	Building Setbacks (feet)				Minimum Lot Area	Max. % Lot Cover	Minimum Street Frontage	Max. Building Height	Minimum Parking Spaces
	Front	Side	Side Street	Rear					
Commercial Use Area Business	30	10	30	30		40	75	35	1 + 1/250 sqft

9-5-3: STANDARDS:

B. Setbacks:

1. Structures Exceeding Three Feet In Height: The setbacks for all structures exceeding three feet (3') in height are specified herein under the site and development standards for the specific use.
3. High Water Line: All residential buildings shall be set back at least thirty feet (30') from high water lines. All other buildings shall be set back at least one hundred feet (100') from high water lines.
4. Front Yards: Front yards shall be determined by the structure establishing the principal use on the property and the location of the access street or road.
6. Measurement: All building setbacks shall be measured horizontally, on a perpendicular to the property line, to the nearest corner or face of the building including eaves, projections, or overhangs

9-5A-1: GRADING:

- A. Permit Required: Grading to prepare a site for a conditional use or grading, vegetation removal, construction or other activity that has any impact on the subject land or on adjoining properties is a conditional use. A conditional use permit is required prior to the start of such an activity.

- B. Exemptions: Grading for bona fide agricultural activities, timber harvest, and similar permitted uses herein are exempt from this section.
- C. Flood Prone Areas: Grading within flood prone areas is regulated by provisions of section 9-6-2 of this title and title 11 of this code. A permit, if required, shall be a part of the conditional use permit.
- D. Wetlands: Grading or disturbance of wetlands is subject to approval of the U.S. corps of engineers under the federal clean water act. The federal permit, if required, shall be part of the conditional use permit.
- E. Site Grading Plan:
 - 1. The conditional use permit application shall include a site grading plan, or preliminary site grading plan for subdivisions, clearly showing the existing site topography and the proposed final grades with elevations or contour lines and specifications for materials and their placement as necessary to complete the work. The plan shall demonstrate compliance with best management practices for surface water management for permanent management and the methods that will be used during construction to control or prevent the erosion, mass movement, siltation, sedimentation, and blowing of dirt and debris caused by grading, excavation, open cuts, side slopes, and other site preparation and development. The plan shall be subject to review of the county engineer and the soil conservation district. The information received from the county engineer, the soil conservation district, and other agencies regarding the site grading plan shall be considered by the planning and zoning commission and/or the board of county commissioners in preparing the conditions of approval or reasons for denial of the applications.
- F. Land Surfaces Not Used For Roads, Buildings And Parking: All land surfaces not used for roads, buildings and parking shall be covered either by natural vegetation, other natural and undisturbed open space, or landscaping.
- G. Stormwater Management Plan: Prior to issuance of building permits, the administrator must receive a certification from the developer's engineer verifying that the stormwater management plan has been implemented according to approved plans.

9-5A-2: ROADS AND DRIVEWAYS:

- B. Access Roads Or Driveways: Residential developments, civic or community service uses, and commercial uses shall have at least two (2) access roads or driveways to a public street wherever practicable.

9-5A-3: PARKING AND OFF STREET LOADING FACILITIES:

- A. Site Plan: The site plan for a conditional use permit shall include a detailed scale drawing showing the parking area plan including driveways, parking spaces, setbacks, landscaping, buildings, vehicle maneuver areas including firetrucks and refuse collection trucks, snow storage, and drainage.
- B. Accessory Parking And Loading Facilities Required: Accessory parking and loading facilities shall be provided as required herein for every building and structure erected, and every land use established after the effective date hereof; unless the commission or the board determines that the proposed parking is adequate.
- C. Required Spaces: The minimum number of spaces required is specified herein under the site and development standards for the specific use.
- D. Parking Space, Maneuvering Area And Aisle Dimensions: All parking spaces and on site vehicular circulation areas shall comply with the following minimum sizes 1 :
 - 1. Parking Area Dimensions:
 - a. Minimum size parking spaces shall measure eight feet six inches by eighteen feet (8'6" x 18').
 - b. All parallel parking spaces shall measure a minimum of eight feet six inches by twenty two feet (8'6" x 22').
 - c. Recreational vehicle parking spaces shall measure a minimum of ten feet by twenty four feet (10' x 24').
 - 2. End Parking Space Maneuvering: A three foot (3') wide maneuvering area shall be provided for end parking spaces in single access parking areas as shown below.
 - 3. Vehicle Overhang:
 - a. Recreational Vehicles And Parking Spaces: Recreational vehicles and parking spaces are not allowed to overhang sidewalks, curbs or landscape areas.
 - b. Standard Size Parking Spaces:

- (1) Landscaped Areas: Standard size parking spaces are allowed to overhang landscaped areas and curbs but this overhang shall not encroach into any required setback and this area shall not be considered in meeting any required percentage of lot to be landscaped.
- (2) Sidewalks: Standard size parking spaces are allowed to overhang sidewalks only where the sidewalk is a minimum of six feet (6') in width.
- c. Access To And From Streets: Parking areas must have safe, convenient, and unobstructed access to and from streets by means of a driveway not less than ten feet (10') wide nor more than forty feet (40') wide that extends onto the private property at least twenty feet (20') beyond the property line. Driveways to loading facilities will enable vehicles to leave and enter streets in a forward direction.
- d. Driveways: All driveways shall be designed and constructed in accordance with the county approach policies.
- e. Surface: Parking areas and driveways shall be surfaced with asphalt, concrete, compacted gravel, and crushed rock, or other dust free, durable material.
- f. Surface Water Drainage: Drainage of surface water shall be provided that will be adequate to drain the surface of the parking area while preventing flows of water onto adjacent properties. Surface waters shall be managed in accordance with best management practices to protect or improve water quality.
- g. Screening: Parking areas containing more than ten (10) spaces shall be effectively screened on all sides adjoining residential uses by a wall, fence, or plantings not less than four feet (4') in height.
- h. Prohibited In Setback Zone: No part of a parking area shall be located within a required setback zone such as a side, front, or rear yard.
- i. Off Street Loading Facilities: Off street loading facilities shall be provided separately from parking spaces for commercial, industrial, and institutional uses. The facilities shall be adequate to provide loading and unloading without obstruction to the street or parking areas.
- j. Maintenance: Parking areas and off street loading facilities shall be maintained in good order, clear of debris, and shall not be used for any other use that interferes with or limits the intended use.
- k. Lighting: Only indirect lighting may be used to illuminate a parking area. See other lighting regulations in section 9-5B-2 of this chapter.

9-5A-4: LANDSCAPING:

B. Landscaping; Standards Of Design:

- 1. Minimum Requirements: Each site to be developed under a conditional use permit shall be required to provide landscape areas equal to or exceeding the following minimum amounts:
 - b. Service/Commercial Use: Each site for proposed service/commercial use shall have a minimum of fifteen percent (15%) of the net site/lot area in landscaping.
 - d. Additional Landscaping: In addition to the minimum on site landscaping, there shall be landscaping in the entire area of the right of way, between street property line and back of street curb, road, back slope, or fill slope, except for approved driveways, walkways, bike paths, and snow storage areas.
- 5. Commercial, Office Or Industrial Use Adjacent To Residence: Where a commercial, office or industrial user of over fifty thousand (50,000) square feet building area is located adjacent to a residence, the landscape buffer described in subsection B3 of this section shall be increased to fifteen feet (15') (adjacent to that user), with two (2) rows of trees along the interior side of the property line. Each row is to contain minimum fifteen (15) gallon trees spaced fifteen feet (15') on center, staggered for maximum effect in buffering the two (2) uses.
- 6. Criteria For Trees Along Street Frontage: Trees shall be required along all street frontages according to the following criteria:
 - a. A minimum of one tree shall be planted for every twenty five feet (25') of linear street frontage. The trees may be grouped or planted in groves;
 - b. Fifty percent (50%) shall be twenty four inch (24") box size or larger with the balance being minimum fifteen (15) gallon size;
 - c. The trees selected shall be compatible with the overall site and landscape plan as well as adjacent sites.

7. Standard Tree Planting Detail: All trees shall be planted and staked in accordance with the "Standard Tree Planting Detail" diagram in section 9-5-4 of this chapter. Plant sizes to be in accordance with Nurseryman Association standards.
8. On Site Water Retention Areas: All on site water retention areas, other than paved surfaces, shall be entirely landscaped and shall comply with the following criteria:
 - a. The retention areas shall not occupy more than sixty seven percent (67%) of the on site street frontage landscape area;
 - b. All retention areas shall maintain slopes no steeper than three to one (3:1).
9. Mounding And Berming: All mounding and berming shall have slopes no steeper than three to one (3:1).
10. Ground Cover: A minimum of fifty percent (50%) of the landscaped areas is to be planted with vegetative ground cover. Minimum size and spacing to be one gallon size plants at a maximum three feet (3') on center.
11. Landscape Designs: Landscape designs shall be compatible with adjacent properties. Selected stock shall be especially suited for this climate or shall be from native stock.

9-5A-5: FENCING:

- A. Substituted For Planting Screens: Fencing may be substituted for planting screens subject to the approval of the staff and the commission.
- B. Separation Or Screening: Fencing shall be installed to provide separation or screening as specified in the site or development standards for the specific use. A sight obscuring fence required by the commission for any conditional use shall be stained or painted a single solid color, shall not be used for advertising, and shall be maintained in good repair.
- D. Random Entry: Fencing shall be installed to secure against random entry into hazardous areas or operations.
- E. Construction And Materials: Fence construction and materials shall be in accordance with commonly accepted good practices to produce a neat appearing durable fence. The location, height, and materials used for constructing a fence shall be approved by the commission and specified in the conditional use permit. Fences required for any conditional use shall be maintained in good repair.
- F. Conditional Use Adjoins Agricultural Uses: Where a conditional use adjoins an agricultural use where animal grazing is known to occur for more than thirty (30) consecutive days per year, the permittee shall cause a fence to be constructed so as to prevent the animals from entering the use area. The permittee shall provide for the maintenance of said fence through covenants, association documents, agreement(s) with the adjoining owner(s), or other form acceptable to the commission prior to approval of the permit so that there is reasonable assurance that the fence will be maintained in functional condition so long as the conflicting uses continue.
- G. Obstruction Of Vision: Sight obscuring fences, hedges, walls, latticework, or screens shall not be constructed in such a manner that vision necessary for safe operation of motor vehicles or bicycles on or entering public roadways is obstructed.

9-5B-1: NOISE:

- A. Commercial Or Industrial Activity: The noise emanating from any commercial or industrial activity shall be muffled so as not to become objectionable due to intermittent beat, frequency or shrillness, and shall not exceed forty (40) decibels between the hours of seven o'clock (7:00) P.M. and seven o'clock (7:00) A.M., and sixty (60) decibels at other hours at the property line if adjacent uses are not the same.

9-5B-2: LIGHTING:

9-5B-3: ELECTRICAL INTERFERENCE:

Provisions must be made for necessary shielding or other preventive measures against interferences occasioned by mechanical, electrical, electronic, and nuclear equipment, uses or processes with electrical apparatus in nearby buildings or land uses.

9-5B-4: EMISSIONS:

- A. Obnoxious Odors; Toxic Or Corrosive Fumes Or Gases: The emission of obnoxious odors of any kind shall not be permitted, nor the emission of any toxic or corrosive fumes or gases.
- B. Dust: Dust created by an industrial, commercial, or recreational operation shall not be exhausted or wasted into the air. All operations shall be subject to the standards in appendix C, fugitive dust ¹. State

air quality permits, when required, may be a condition of approval of the conditional use permit or may be required to be a part of the conditional use permit at the discretion of the commission.

C. Wood Burning Devices: Wood burning devices shall be limited to one per site. Wood burning devices shall be certified for low emissions in accordance with EPA standards.

9-5B-6: OPEN STORAGE:

All storage shall be located within an area not closer than twenty feet (20') from the street right of way line and shall be enclosed with a heavy wire or board fence not less than six feet (6') high, or by plantings the same height. Lumber, coal, or other combustible material will be fully accessible to firetrucks at all times. Open storage of toxic or hazardous materials shall not be allowed.

9-5B-7: FIRE PROTECTION:

Provisions must be made to implement prefire activities that may help improve the survivability of people and homes in areas prone to wildfire. Activities may include vegetation management around the home, use of fire resistant building materials, appropriate subdivision design, removal of fuel, providing a water source, and other measures. Recommendations of the applicable fire district will be considered.

9-5F-1: COMMERCIAL USES; SITE OR DEVELOPMENT STANDARDS

A. Minimum Lot Area:

1. The minimum lot area shall be unlimited herein except for the provisions of subsection 9-5-3A2 of this chapter, and except the minimum area for a ski area shall be forty (40) acres.
2. Frontage on a public or private road shall not be less than seventy five feet (75') for each lot or parcel.

B. Minimum Setbacks:

1. The minimum setbacks for neighborhood businesses shall be thirty feet (30') from front, rear, and side street property lines and ten feet (10') from all side property lines.
2. The minimum setbacks for service and recreation businesses shall be fifty feet (50') from rear, front, and side street property lines and thirty feet (30') from side property lines.
3. The minimum setbacks for area businesses shall be the same as those for neighborhood businesses. Salvage yards, auto wrecking yards, or commercial agricultural businesses shall be located not less than one thousand feet (1,000') from any residential development, civic or community service use, or other noncompatible commercial use, unless the impacts are adequately mitigated by implementation of standards as approved by the commission. The setbacks will be determined in relation to impact mitigation.

C. Maximum Building Height And Floor Area:

1. Building heights shall not exceed thirty-five feet (35') above the lower of the existing or finished grade.
2. The building size or floor area shall not exceed the limitations of subsections 9-5-3A and C of this chapter and title 6, chapter 1 of this code.
3. No building or combination of buildings may cover more than forty percent (40%) of the lot or parcel, except recreation business buildings may not cover more than one percent (1%) of the lot and agricultural business buildings may not cover more than twenty percent (20%) of the lot or parcel.

D. Site Improvements:

2. Parking spaces for neighborhood and area businesses shall be provided at the rate of one, plus one per each two hundred fifty (250) square feet of floor area.

SUMMARY:

Compatibility Rating: Staff's compatibility rating is a +10.

The Planning and Zoning Commission should do their own compatibility rating prior to the meeting (form with directions attached).

STAFF COMMENTS / QUESTIONS:

1. This site is within the Donnelly Fire District, the Roseberry Irrigation District, and a herd district.

2. What are the expected number of daily trips to the site. Will this vary seasonally?

The applicant states that there will be about 4-5 visits a day to the site, more often in the winter to pick up and return snow removal equipment.

3. How will stormwater be kept from the creek and wetland areas? A stormwater management plan and/or site grading plan will need to be approved by the Valley County Engineer.

Right now the stormwater is going down the hill to the drainage ditch. A berm will be built 15-ft away from the ditch to make sure the water will go into the ground before it reaches the creek.

4. Will employees be on-site?

Employees will onsite to pick up and drop off equipment.

5. What will the building look like? Will the structure look like an agricultural building?

The building will be a stick-built structure. The part of the building facing Farm to Market Road will have fake barn doors.

ATTACHMENTS:

- Conditions of Approval
- Blank Compatibility Evaluation and Instructions
- Compatibility Evaluation by Staff
- Vicinity Map
- Aerial Map
- Floodplain Map
- Wetland Map
- Assessor Plat – T.16N R.3E Section 14
- Record of Survey 13-193
- Proposed Site Plan
- Pictures Taken March 29, 2023
- Applicant's Response of April 4, 2023
- Responses

Conditions of Approval

1. The application, the staff report, and the provisions of the Land Use and Development Ordinance are all made a part of this permit as if written in full herein. Any violation of any portion of the permit will be subject to enforcement and penalties in accordance with Title 9-2-5; and, may include revocation or suspension of the conditional use permit.
2. Any change in the nature or scope of land use activities shall require an additional Conditional Use Permit.
3. The use shall be established within one year of the date of approval, or a permit extension will be required.
4. The issuance of this permit and these conditions will not relieve the applicant from complying with applicable County, State, or Federal laws or regulations or be construed as

permission to operate in violation of any statute or regulations. Violation of these laws, regulations or rules may be grounds for revocation of the Conditional Use Permit or grounds for suspension of the Conditional Use Permit.

5. Shall obtain Central District Health approval prior to issuance of a building permit.
6. Shall obtain building permits for all structures.
7. Must have approval letter from Donnelly Fire Department. A letter of approval is required.
8. Must obtain an Approach in County Right-of-Way Permit from the Valley County Road Department.
9. Shall obtain building permit for the structure.
10. No outside storage allowed.
11. No parking allowed in the public road right-of-way or in setback areas.
12. The site must be kept in a neat and orderly manner.
13. All lights shall be fully shielded so that there is not upward or horizontal projection of lights.
14. The minimum building setbacks shall be thirty feet (30') from front, rear and street property lines; ten feet (10) from side property lines; and, 100' from the floodplain.
15. Landscaping shall be installed prior to October 1, 2023. If landscaping dies, it must be replaced.
16. A minimum of one tree should be planted for every 25 feet of linear street frontage; this can include existing trees on site. The trees may be grouped or planted in groves.
17. All noxious weeds on the property must be controlled.
18. Shall obtain a sign permit prior to installation of a sign.
19. Shall have Valley County Engineer approval of the site grading and stormwater management plan prior to any dirt work on-site.
20. BMP's should be used during construction to retain water away from the creek.
21. Snow must be stored on-site.
22. Berm should be elevated above new grade and not have a slope no greater than 3:1.
23. A new conditional use permit would be needed for public storage and/or for a commercial office or rental location at this site.
24. Prior to construction of any on-site improvements, the applicant shall meet with the Valley County Road Director and/or Board of County Commissioners to discuss off-site road improvements. If an agreement cannot be reached the application shall be set for another public hearing with the Valley County Planning and Zoning Commission to determine if the application can be approved without improvements and still meet their mandates concerning public health, safety, and welfare matters. The discussion will be concerning current road conditions and potential mitigation for impacts caused by the development.

END OF STAFF REPORT

Compatibility Questions and Evaluation

Matrix Line # / Use: _____

Prepared by: _____

YES/NO X Response
 Value

Use Matrix Values:

(+2/-2) X 4 _____

1. Is the proposed use compatible with the dominant adjacent land use?

(+2/-2) X 2 _____

2. Is the proposed use compatible with the other adjacent land uses (total and average)?

(+2/-2) X 1 _____

3. Is the proposed use generally compatible with the overall land use in the local vicinity?

Site Specific Evaluation (Impacts and Proposed Mitigation)

(+2/-2) X 3 _____

4. Is the property large enough, does the existence of wooded area, or does the lay of the land help to minimize any potential impacts the proposed use may have on adjacent uses?

(+2/-2) X 1 _____

5. Is the size or scale of proposed lots and/or structures similar to adjacent ones?

(+2/-2) X 2 _____

6. Is the traffic volume and character to be generated by the proposed use similar to the uses on properties that will be affected by proximity to parking lots, on-site roads, or access roads?

(+2/-2) X 2 _____

7. Is the potential impact on adjacent properties due to the consuming or emission of any resource or substance compatible with that of existing uses?

(+2/-2) X 2 _____

8. Is the proposed use compatible with the abilities of public agencies to provide service or of public facilities to accommodate the proposed use demands on utilities, fire and police protection, schools, roads, traffic control, parks, and open areas?

(+2/-2) X 2 _____

9. Is the proposed use cost effective when comparing the cost for providing public services and improving public facilities to the increases in public revenue from the improved property?

Sub-Total (+) _____

Sub-Total (--) _____

Total Score _____

The resulting values for each questions shall be totaled so that each land use and development proposal receives a single final score.

9-11-1: APPENDIX A, COMPATIBILITY EVALUATION:

A. General: One of the primary functions of traditional zoning is to classify land uses so that those which are not fully compatible or congruous can be geographically separated from each other. The county has opted to substitute traditional zoning with a multiple use concept in which there is no separation of land uses. Proposed incompatible uses may adversely affect existing uses, people, or lands in numerous ways: noise, odors, creation of hazards, view, water contamination, loss of needed or desired resources, property values, or infringe on a desired lifestyle. To ensure that the county can continue to grow and develop without causing such land use problems and conflicts, a mechanism designed to identify and discourage land use proposals which will be incompatible at particular locations has been devised. The compatibility evaluation of all conditional uses also provides for evaluations in a manner which is both systematic and consistent.

B. Purpose; Use:

1. The compatibility rating is to be used as a tool to assist in the determination of compatibility. The compatibility rating is not the sole deciding factor in the approval or denial of any application.
2. Staff prepares a preliminary compatibility rating for conditional use permits, except for conditional use permits for PUDs. The commission reviews the compatibility rating and may change any value.

C. General Evaluation: Completing the compatibility questions and evaluation (form):

1. All evaluations shall be made as objectively as possible by assignment of points for each of a series of questions. Points shall be assigned as follows:

Plus 2 - assigned for full compatibility (adjacency encouraged).

Plus 1 - assigned for partial compatibility (adjacency not necessarily encouraged).

0 - assigned if not applicable or neutral.

Minus 1 - assigned for minimal compatibility (adjacency not discouraged).

Minus 2 - assigned for no compatibility (adjacency not acceptable).

2. Each response value shall be multiplied by some number, which indicates how important that particular response is relative to all the others. Multipliers shall be any of the following:

x4 - indicates major relative importance.

x3 - indicates above average relative importance.

x2 - indicates below average relative importance.

x1 - indicates minor relative importance.

D. Matrix - Questions 1 Through 3: The following matrix shall be utilized, wherever practical, to determine response values for questions one through three (3). Uses classified and listed in the left hand column and across the top of the matrix represent possible proposed, adjacent, or vicinity land uses. Each box indicates the extent of compatibility between any two (2) intersecting uses. These numbers should not be changed from proposal to proposal, except where distinctive uses arise which may present unique compatibility considerations. The commission shall determine whether or not there is a unique consideration.

E. Terms:

DOMINANT ADJACENT LAND USE: Any use which is within three hundred feet (300') of the use boundary being proposed; and

1. Comprises at least one-half ($1/2$) of the adjacent uses and one-fourth ($1/4$) of the total adjacent area; or
2. Where two (2) or more uses compete equally in number and are more frequent than all the other uses, the one with the greatest amount of acreage is the dominant land use; or
3. In all other situations, no dominant land use exists. When this occurs, the response value shall be zero.

LOCAL VICINITY: Land uses within a one to three (3) mile radius. The various uses therein should be identified and averaged to determine the overall use of the land.

F. Questions 4 Through 9:

1. In determining the response values for questions 4 through 9, the evaluators shall consider the information contained in the application, the goals and objectives of the comprehensive plan, the provisions of this title and related ordinances, information gained from an actual inspection of the site, and information gathered by the staff.
2. The evaluator or commission shall also consider proposed mitigation of the determined impacts. Adequacy of the mitigation will be a factor.

APPENDIX A

MATRIX FOR RATING

QUESTIONS 1, 2, and 3

	1	2	3	4	5	6	7	8	9	10	11	12	13	14	15	16	17	18	19	20	21	22	23
1. AGRICULTURAL		+2	-1	-2	-2	-2	-2		+1	+1	+1	+2	+1	+1	-1	-1	+2	-1	-2	-1	+1	+2	+2
2. RESIDENCE, S.F.	+2		+2	+1	+1	+1	+1		+1	+1	-1	+2	+1	-2	+1	+1	+1	+1	-1	+1	+1	-2	-2
3. SUBDIVISION, S.F.	-1	+2		+1	+1	+1	+1		+1	+1	-1	+2	+1	-2	+1	+1	+2	+1	-1	+2	+1	-2	-2
4. M.H. or R.V. PARK	-2	+1	+1		+1	+1	+1		+1	+1	-1	+2	+1	-2	+1	+1	+1	+1	-1	+1	+1	-2	-2
5. RESIDENCE, M.F.	-2	+1	+1	+1		+2	+2		+1	+1	-1	+2	+1	-2	+1	+1	+1	+1	-1	+1	+1	-2	-2
6. SUBDIVISION, M.F.	-2	+1	+1	+1	+2		+2		+1	+1	-1	+2	+1	-2	+1	+1	+1	+1	-1	+1	+1	-2	-2
7. P.U.D., RES.	-2	+1	+1	+1	+2	+2			+1	+1	-1	+2	+1	-2	+1	+1	+1	+1	-1	+1	+1	-2	-2
8. REL., EDUC & REHAB	+1	+2	+1	+1	+1	+1	+1		+1	+1	-1	+2	-2	-1	-1	+2	+2	+1	+1	-1	+1	-2	-1
9. FRAT or GOVT	+1	+1	+1	+1	+1	+1	+1		+1	+1	-1	+2	-2	-1	-1	+1	+1	+1	+1	-1	+1	-2	-2
10. PUBLIC UTIL. (1A-3.1)	+1	-1	-1	-1	-1	-1	-1		+1	+1		+1	+1	-1	+1	+1	-1	+1	+1	+1	+1	+2	+2
11. PUBLIC REC	+1	+2	+2	+2	+2	+2	+2		-1	-1	+1	+2	-1	+1	+1	+1	+2	+1	+1	+1	+1	-1	+1
12. CEMETERY	+2	+1	+1	+1	+1	+1	+1		+2	+2	+2	+2	+1	+1	+1	+1	+1	+1	+1	+1	+2	+1	+1
13. LANDFILL or SWR. PLANT	+1	-2	-2	-2	-2	-2	-2		-2	-2	-1	+1		-1	-1	-2	-2	-2	-2	-1	+2	+2	+2
14. PRIV. REC. (PER)	+1	+1	+1	+1	+1	+1	+1		-1	-1	+1	+1	-1		+1	+1	+1	+2	+1	+2	+2	-1	+1
15. PRIV. REC. (CON)	-1	-1	-1	-1	-1	-1	-1		-1	-1	+1	+1	-1	+1	+1	-2	-2	-1	-2	-2	+2	-1	+1
16. NEIGHBORHOOD BUS.	-1	+1	+1	+1	+1	+1	+1		+2	+1	+1	+1	-2	+1	-2	+1	+2	+2	+1	+2	+2	-1	-1
17. RESIDENCE BUS.	+2	+2	+2	+1	+1	+1	+1		+2	+1	-1	+2	-2	+1	-2	+1	+1	+1	-1	+1	+1	-2	-2
18. SERV. BUS.	-1	+1	+1	+1	+1	+1	+1		+1	+1	+1	+2	+2	+2	+2	+2	+1	+2	+2		+1	+1	+1
19. AREA BUS.	-2	-1	-1	-1	-1	-1	-1		+1	+1	+1	+1	-2	+1	-2	+2	-1	+2		+1	+2	-2	-2
20. REC. BUS.	-2	+2	+2	+1	+1	+1	+1		-1	-1	+1	+1	-1	+2	-2	+1	+1	+2	+1	+2	+2	-2	+1
21. LIGHT IND.	+1	+1	+1	+1	+1	+1	+1		+1	+1	+1	+2	+2	+2		+2	+1	+2	+2			+1	+1
22. HEAVY IND.	+2	-2	-2	-2	-2	-2	-2		-2	-2	-1	+1	+2	-1	-1	-1	-2	-1	-2	-2	+1		+2
23. EXTR. IND.	+2	-2	-2	-2	-2	-2	-2		-1	-2	+1	+1	+2	+1	+1	-1	-2	-1	-2	-1	+1	+2	+2

RATE THE SOLID SQUARES AS +2

Compatibility Questions and Evaluation

Matrix Line # / Use: 19

Prepared by: CH

YES/NO X Response Value

Use Matrix Values:

(+2/-2) -2 X 4 -8

1. Is the proposed use compatible with the dominant adjacent land use?

Agricultural

(+2/-2) -1 X 2 -2

2. Is the proposed use compatible with the other adjacent land uses (total and average)?

S.F. Residence

(+2/-2) 0 X 1 0

3. Is the proposed use generally compatible with the overall land use in the local vicinity?

Ag Mostly Ag w/ growing residential
S.F. same area business + Roseburg
A.B. Site Specific Evaluation (Impacts and Proposed Mitigation)

(+2/-2) +1 X 3 +3

4. Is the property large enough, does the existence of wooded area, or does the lay of the land help to minimize any potential impacts the proposed use may have on adjacent uses? It is large w/ few trees. Plan to plant landscaping on a berm

(+2/-2) +1 X 1 +1

5. Is the size or scale of proposed lots and/or structures similar to adjacent ones?

Yes - barns - ag - residential shop to NW

(+2/-2) +2 X 2 +4

6. Is the traffic volume and character to be generated by the proposed use similar to the uses on properties that will be affected by proximity to parking lots, on-site roads, or access roads?

Yes - residential; on Barker is well drilled and tow yard

(+2/-2) +2 X 2 +4

7. Is the potential impact on adjacent properties due to the consuming or emission of any resource or substance compatible with that of existing uses?

Yes - no impact

(+2/-2) +2 X 2 +4

8. Is the proposed use compatible with the abilities of public agencies to provide service or of public facilities to accommodate the proposed use demands on utilities, fire and police protection, schools, roads, traffic control, parks, and open areas?

Yes

(+2/-2) +2 X 2 +4

9. Is the proposed use cost effective when comparing the cost for providing public services and improving public facilities to the increases in public revenue from the improved property?

Will r revenue and r jobs

Sub-Total (+) 20

Sub-Total (-) 10

Total Score +10

The resulting values for each questions shall be totaled so that each land use and development proposal receives a single final score.

C.U.P. 23-09 Vicinity Map

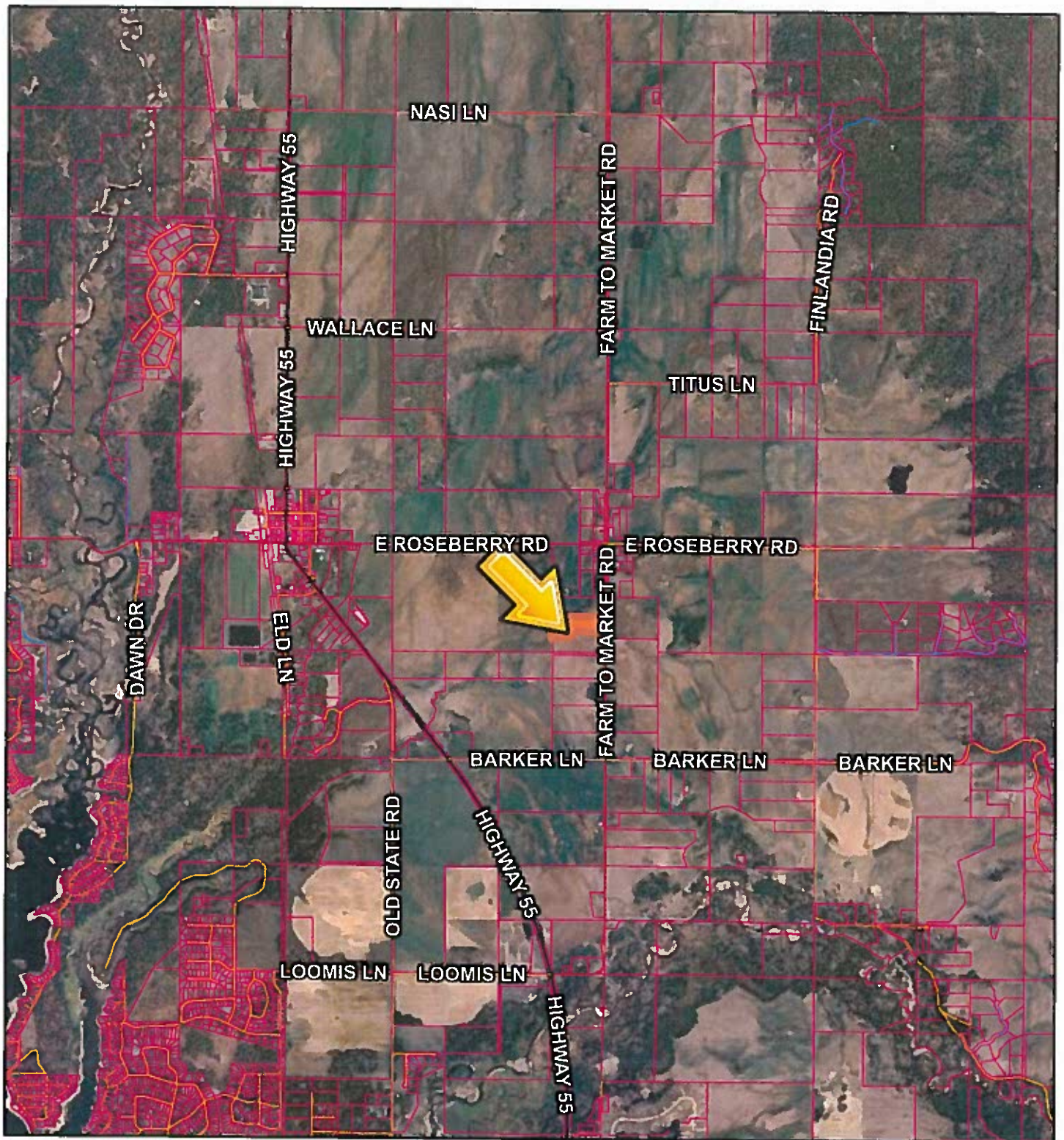

February 27, 2023

- | | |
|--|---|
|  Parcel Boundaries |  COLLECTOR |
| Roads |  URBAN/RURAL |
|  MAJOR |  PRIVATE |
|  MINOR COLLECTOR | |

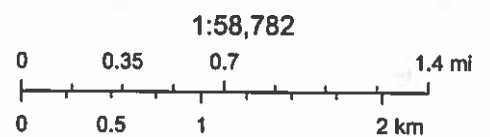

Earthstar Geographics

C.U.P. 23-09 Aerial

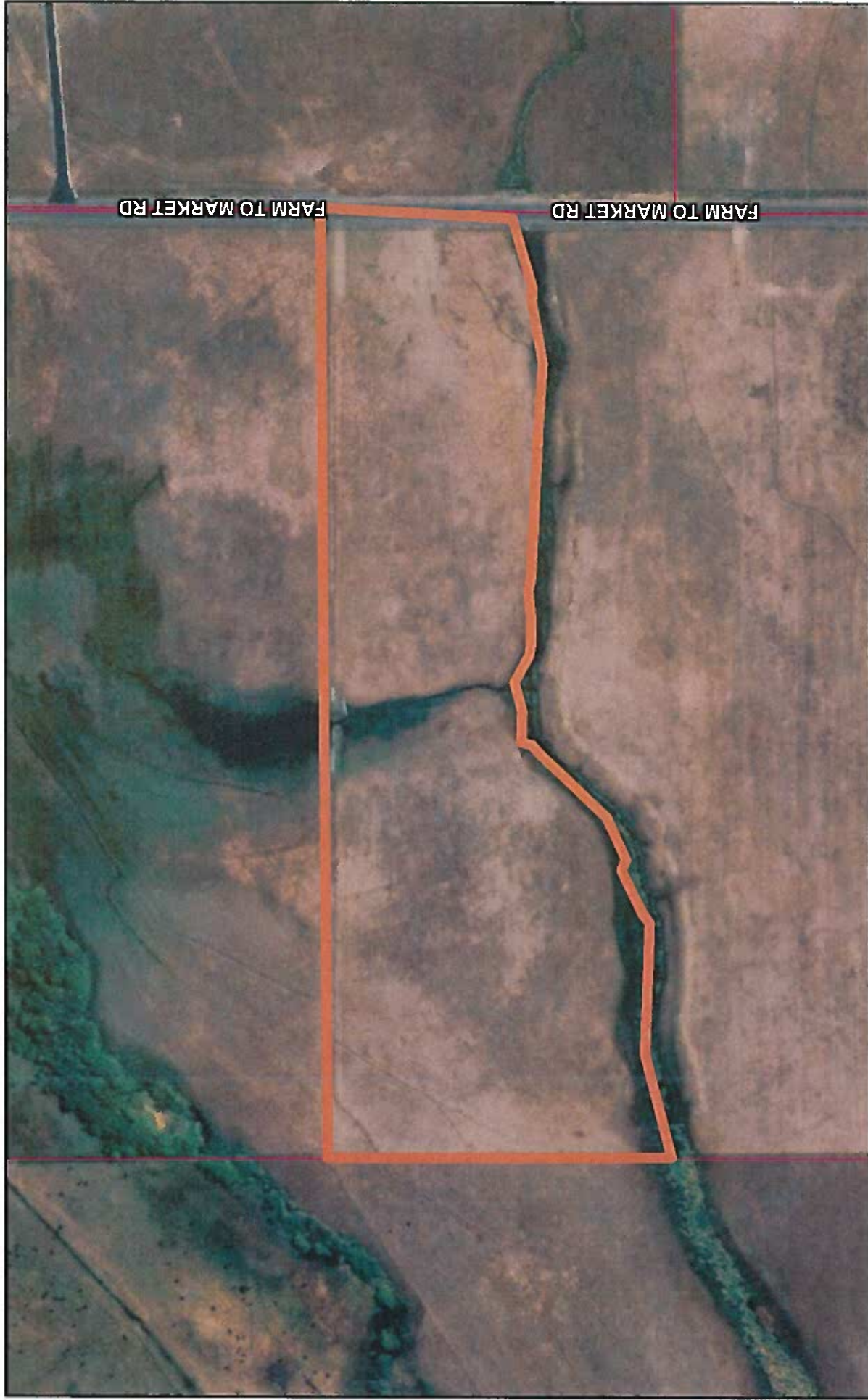

February 27, 2023

 Parcel Boundaries

 Roads

 COLLECTOR

1:3,314
0 0.02 0.04 0.06 0.08 mi
0 0.03 0.06 0.12 km
Maxar

C.U.P. 23-09 Floodplain

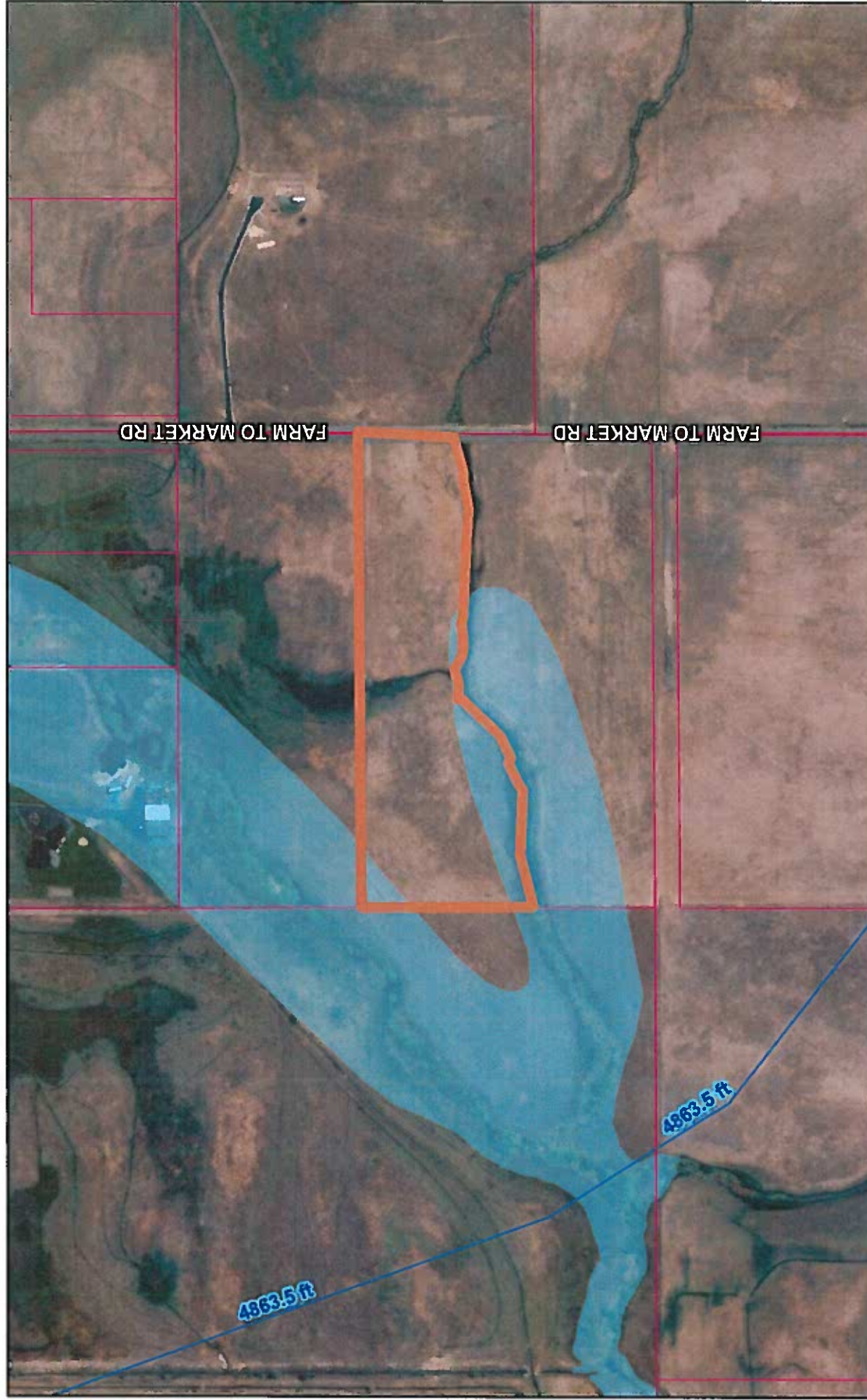

February 27, 2023

- Parcel Boundaries
- Roads
- Collector
- Base Flood Elevation Floodplain
- A (1% Annual Chance, 100-Year)

- AE (1% Annual Chance, 100-Year) Floodway (1% Annual Chance, 100-Year)
- 500-Year Floodplain (0.2% Annual Chance)

1:6,628

0 0.04 0.08 0.16 mi

0 0.05 0.1 0.2 km

Valley County IT, Maxar

C.U.P. 23-09 Wetland Map

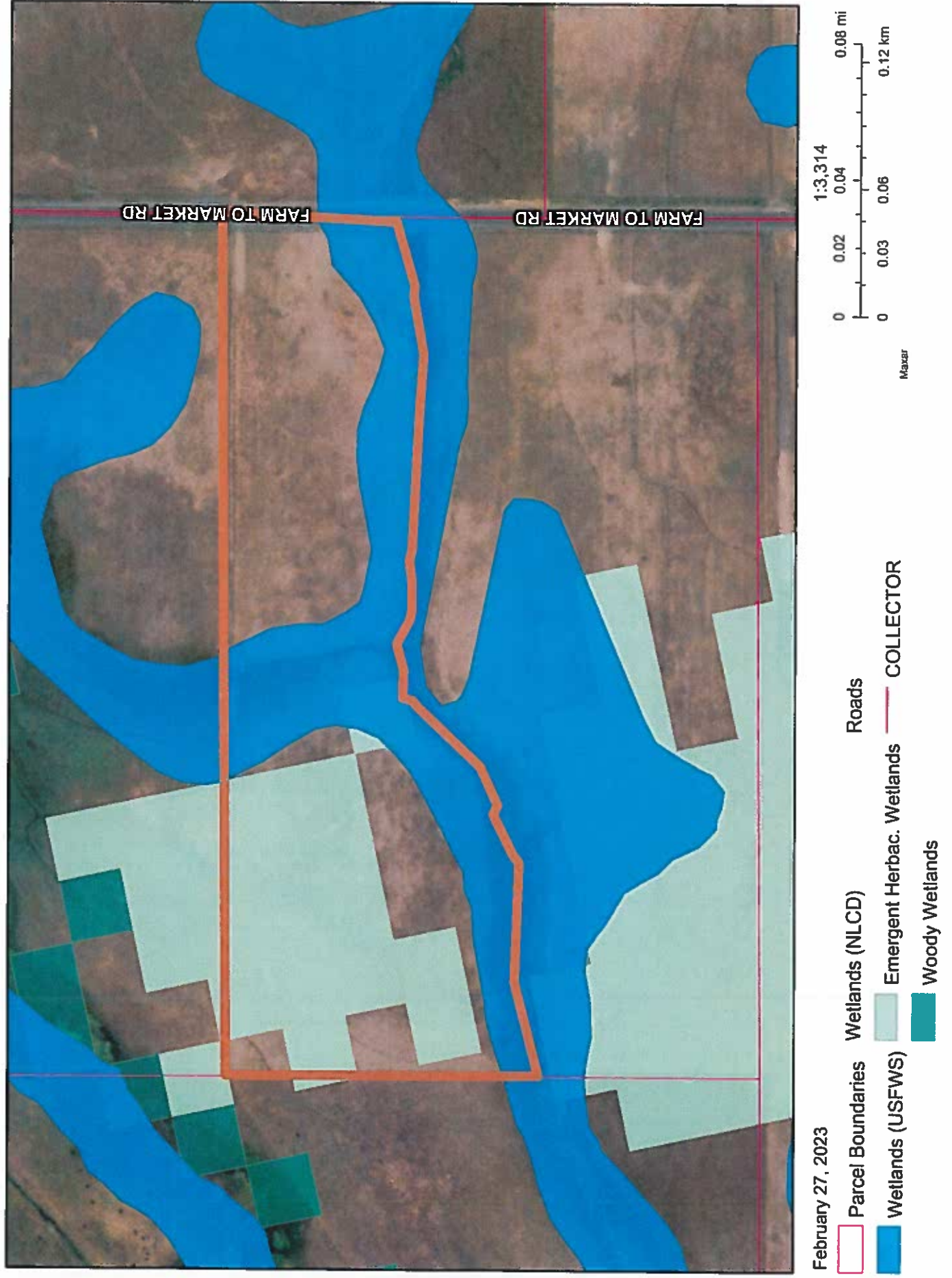

TWP. 16N R03E SEC. 14

Filename:	Valley County Base Map
Scale:	1"=1000'
Date:	2/20/2020
Drawn by:	L. Frederick

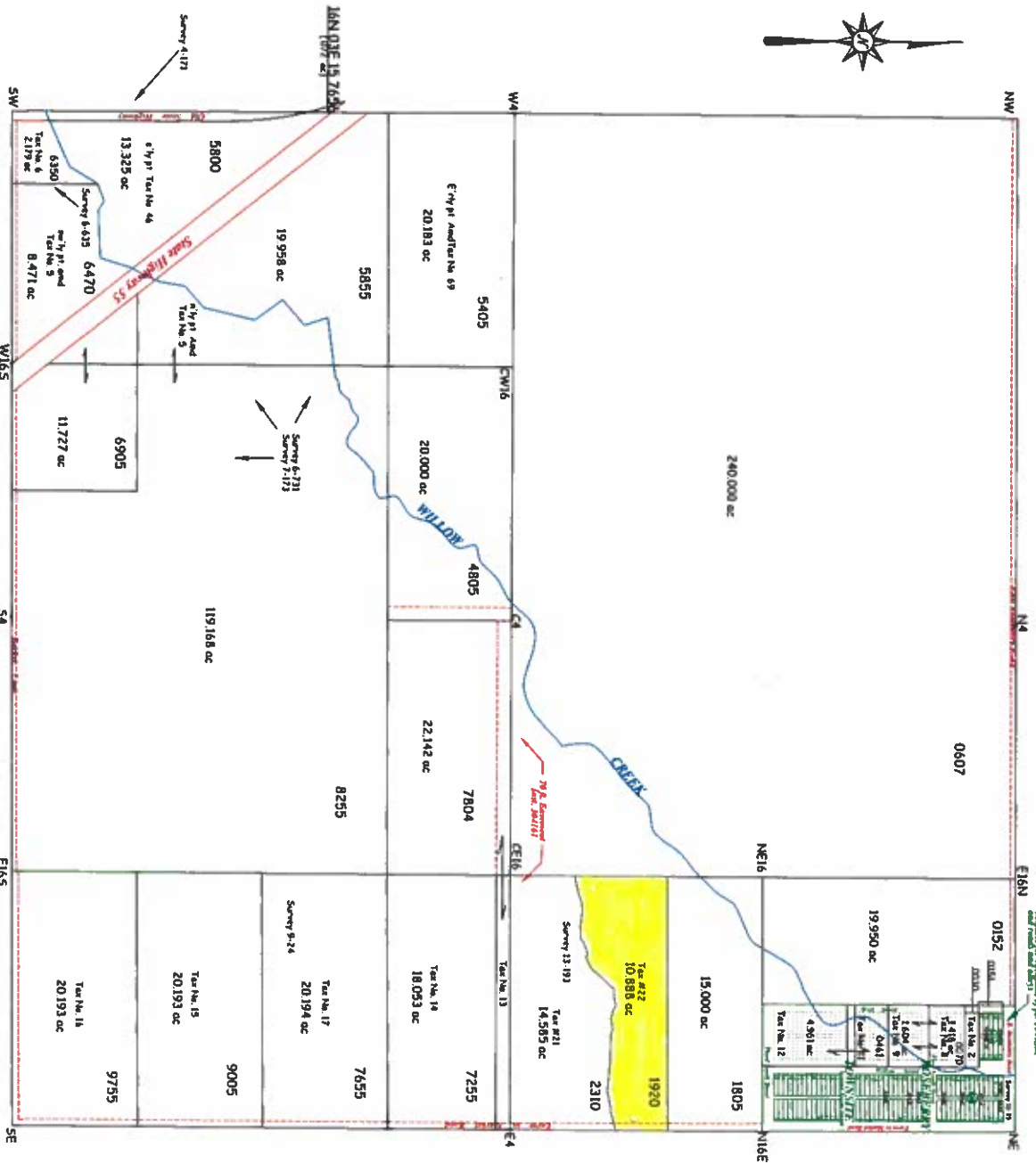

Book 13 B. 193

RECORD OF SURVEY A Parcel Line Adjustment for Dickerson and Burnett

Located in the SE1/4 of the NE1/4
of Section 14, T. 16 N., R. 3 E., E.M.,
Valley County, Idaho



HORIZONTAL SCALE IN FEET

Instrument # 417158
VALLEY COUNTY, CASCADE, IDAHO
Recorded for 12/28/2018, No. of Pages: 1
DICKERSON & BURNETT
DICKERSON & BURNETT
DICKERSON & BURNETT
DICKERSON & BURNETT
DICKERSON & BURNETT

CPF Inst. 152870

Legend

- Set 5/8 Inch Rebar
- Found Monument as Noted
- Calculated Position Nothing Set
- Section Line
- Boundary Line
- Quarter Section Line
- Edge of Pavement
- Over Head Power
- Fences

W1/2 of the NE1/4

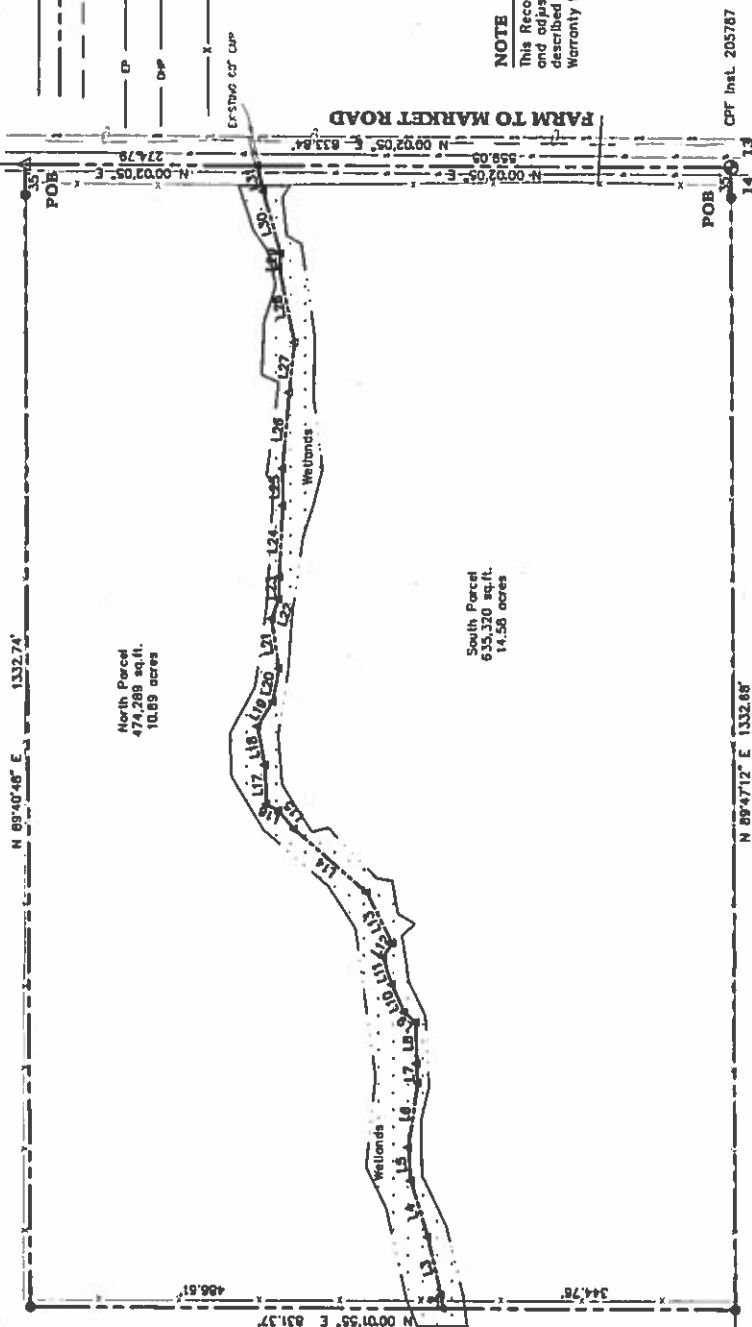

SE1/4

1/4
15
14
CPF Inst. 231394
N 89°47'11\" E 13988.11

LINE TABLE			BEARING		
LINE	LENGTH				
L2	15.87		N87°34'02\" E	L17	45.76
L3	69.74		N76°47'54\" E	L18	45.96
L4	68.70		N72°53'08\" E	L19	33.59
L5	39.18		N65°36'09\" E	L20	30.68
L6	78.52		N81°35'17\" E	L21	58.59
L7	22.16		N88°35'41\" E	L22	24.63
L8	48.11		N88°35'41\" E	L23	26.03
L9	18.36		N70°59'53\" E	L24	83.09
L10	35.05		N65°13'38\" E	L25	43.60
L11	33.59		N55°07'21\" E	L26	88.99
L12	18.24		N83°16'26\" E	L27	57.90
L13	68.10		N40°48'08\" E	L28	89.76
L14	113.26		N49°16'19\" E	L29	16.64
L15	28.50		N77°44'44\" E	L30	75.57
L16	15.92		N76°40'03\" E	L31	29.96

CERTIFICATE OF SURVEYOR

I, Robert W. Fodrea, do hereby certify that I am a registered Professional Land Surveyor, licensed by the State of Idaho, and that this map has been prepared upon an actual survey made on the ground by me or under my supervision, and that the same is in accordance with the provisions of said survey and is in conformity with the title laws of the State of Idaho pertaining to plats and surveys, including Title 55, Chapter 16, Corner Perpetuation and Flag.



Fodrea Land Group, Inc.
Surveyors, Engineers, Planners.

105 N. MAIN STREET, P.O. BOX 188 - CASCADE, IDAHO 83811

WWW.FODREAGROUP.COM

JOB NO. 2289
DRAWN BY: RWF
DATE: 09/10/18
SHEET: 1 OF 1



The plans are the joint property of Stovner Creek Designs and the client. They are not to be reproduced or to be used for any commercial purpose by others without the consent of one of the owners parties. Stovner Creek Designs assumes no liability on the production of these plans. All information contained has been exclusively provided for the client and accepted as such.





CUP 23-09

From: Marta Frost [REDACTED]
Sent: Tuesday, April 4, 2023 5:34 PM
To: Cynda Herrick <cherrick@co.valley.id.us>
Subject: CUP 23-09

Hi Cynda,

Here the answers to your questions:

1. There will be about 4-5 visits a day to the site, more often in the winter to get snow removal equipment and to drop it off.
2. Right now the stormwater is going down the hill to the drainage ditch. We will build a berm 15 feet away from the ditch to make sure the water will go into the ground before it gets to the creek.
3. The employees will be coming onsite to take the equipment and the machinery that is needed for the field work.
4. The building will be a stick built structure. It will have fake barn doors in the part of the building facing Farm to Market street.

Best Regards,
Marta



Valley County Transmittal
Division of Community and Environmental Health

Return to:

- ☐ Cascade
☐ Donnelly
☐ McCall
☐ McCall Impact
☒ Valley County

Rezone # _____

Conditional Use # CUP 23-69

Preliminary / Final / Short Plat _____

Sec 14

13091 Farm to Market Rd

- ☐ 1. We have No Objections to this Proposal.
- ☐ 2. We recommend Denial of this Proposal.
- ☐ 3. Specific knowledge as to the exact type of use must be provided before we can comment on this Proposal.
- ☒ 4. We will require more data concerning soil conditions on this Proposal before we can comment.
- ☒ 5. Before we can comment concerning individual sewage disposal, we will require more data concerning the depth of:
☒ high seasonal ground water ☐ waste flow characteristics
☐ bedrock from original grade ☐ other _____
- ☐ 6. This office may require a study to assess the impact of nutrients and pathogens to receiving ground waters and surface waters.
- ☐ 7. This project shall be reviewed by the Idaho Department of Water Resources concerning well construction and water availability.
- ☐ 8. After written approvals from appropriate entities are submitted, we can approve this proposal for:
☐ central sewage ☐ community sewage system ☐ community water well
☐ interim sewage ☐ central water
☐ individual sewage ☐ individual water
- ☐ 9. The following plan(s) must be submitted to and approved by the Idaho Department of Environmental Quality:
☐ central sewage ☐ community sewage system ☐ community water
☐ sewage dry lines ☐ central water
- ☐ 10. Run-off is not to create a mosquito breeding problem
- ☐ 11. This Department would recommend deferral until high seasonal ground water can be determined if other considerations indicate approval.
- ☐ 12. If restroom facilities are to be installed, then a sewage system MUST be installed to meet Idaho State Sewage Regulations.
- ☐ 13. We will require plans be submitted for a plan review for any:
☐ food establishment ☐ swimming pools or spas ☐ child care center
☐ beverage establishment ☐ grocery store

☒ 14. Application for septic system required.

Reviewed By: E. H. H.

Date: 3/14/23



Donnelly Rural Fire Protection District

P.O. Box 1178 Donnelly, Idaho 83615

208-325-8619 Fax 208-325-5081

March 20, 2023

Valley County Planning & Zoning Commission
P.O. Box 1350
Cascade, Idaho 83611

RE: C.U.P. 23-09 Frost Management Storage

After review, the Donnelly Rural Fire Protection District will require the following.

- **Section 503.7 IFC 2018** Driveways shall be provided when any portion of an exterior wall of the first story of a building is located more than 150 feet from a fire apparatus access road. Driveways shall provide a minimum unobstructed width of 12 feet and a minimum unobstructed height of 13 feet 6 inches. Driveways in excess of 150 feet in length shall be provided with turnarounds. Driveways in excess of 200 feet in length and 20 feet in width may require turnouts in addition to turnarounds.
- **Section 503.7.5 IFC 2018** all buildings shall have a permanently posted address, that shall be placed at each driveway entrance and be visible from both directions of travel along the road. In all cases, the address shall be posted at the beginning of construction and maintained thereafter.
- **Section 503.7.7 IFC 2018** where security gates are installed, they shall have an approved means of emergency operation. The security gates and emergency operation shall be maintained operational at all times.
- **Section 503.7.8 IFC 2018** Driveways shall be designed and maintained to support the imposed loads of local responding fire apparatus and shall be surfaced as to provide all weather driving capabilities
- Driveways shall be inspected and approved by Donnelly Rural Fire Protection District personnel prior to certificate of occupancy being issued
- **Section 304.1.2 IFC 2018** Weeds, grass, vines or other growth that is capable of being ignited and endangering the property, shall be cut down and removed by the owner or the occupant of the premises. Vegetation clearance requirements in urbane-wildland interface areas shall be in accordance with the International Wildland-Urban Interface Code
- Any on site storage of fuel/oil shall require compliance with Section 57 of the 2018 International Fire Code
- Building plans shall be submitted to the Donnelly Fire Department for review prior to construction

- Portable fire extinguishers shall be installed in accordance with Section 906.1 IFC 2018

Please call 208-325-8619 with any questions.

Jess Ellis

A handwritten signature in black ink, appearing to read 'Jess Ellis', with a stylized flourish at the end.

Fire Marshal
Donnelly Fire Department